



**Auction
House**
LONDON

TWO DAY AUCTION

11th & 12th February 2026

**LIVE STREAM AUCTION
REGISTERED BIDDING ONLY**

February 2026

Wednesday 11th February

Commencing at 9.30am

Thursday 12th February

Commencing at 9.30am

**VIA LIVE STREAM
REGISTERED BIDDING ONLY**

**Auction
House
LONDON**

Auction House London

2026 Auction Schedule

Wednesday 28th January

Wednesday 11th February & Thursday 12th February

Wednesday 4th March

Wednesday 18th March & Thursday 19th March

Wednesday 22nd April & Thursday 23rd April

Wednesday 27th May & Thursday 28th May

Wednesday 24th June & Thursday 25th June

Wednesday 29th July & Thursday 30th July

Wednesday 2nd September & Thursday 3rd September

Wednesday 7th October & Thursday 8th October

Wednesday 11th November & Thursday 12th November

Wednesday 9th December & Thursday 10th December

Auction House London

5 Hampstead Gate, 1a Frognal,
Hampstead, London NW3 6AL

020 7625 9007 • info@auctionhoucelondon.co.uk

[auctionhoucelondon.co.uk](https://www.auctionhoucelondon.co.uk)

**# extracting
every last BID**

Contents

4	NOTICE TO PROSPECTIVE BUYERS
5	MEET THE TEAM
6	RESULTS
12	BUYING VIA AUCTION
13	DAY ONE - LOTS 1 - 184
120	DAY TWO - LOTS 185 - 322
196	CONDITIONS OF SALE

THREE WAYS TO BID AT OUR AUCTION

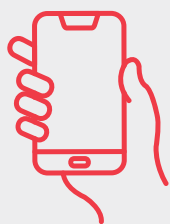

Telephone Bidding

You can bid real time over the phone.



Proxy Bidding

You can submit your best bid to the auctioneer who will try and win it for you at the best price.



Internet Bidding

You can bid in real time over the internet using a unique login code via Auction Passport.

Complete the form online at the following link
auctionhouselondon.co.uk/register-to-bid

REGISTRATION IS NOW OPEN

Notice to Prospective Buyers

The Catalogue: Details of the properties and land to be sold are set out in the catalogue and on the website auctionhourelondon.co.uk. It is important that prospective purchasers satisfy themselves as to the location, boundaries, conditions and state of the lots before the auction.

Plans, Maps and Photographs: The plans, floorplans, maps, photographs and video tours published on the website and in the catalogue, are to aid identification of the property only. The plans are not to scale.

Guide Prices & Reserve Price:* Guide Prices quoted online and in the catalogue, are provided as an indication of each seller's minimum expectation. They are not necessarily figures which a property will sell for and may change at any time prior to the auction. Each property will be offered subject to a reserve price which the auctioneers expect will be set within the guide price range or no more than 10% above a single figure guide. This is a confidential figure set between the Vendor and the Auctioneer just prior to the auction. It is a figure below which the Auctioneer cannot sell the property during the auction. Unless otherwise stated, all property is sold subject to a reserve whether declared or not.

Viewing: Due to the nature and condition of auction properties, the auctioneers highlight the potential risk that viewing such property carries and advise all to proceed with caution and take necessary requirements to ensure their own safety whilst viewing any lots offered. Viewings are conducted entirely at the potential buyers own risk, these properties are not owned or controlled by Auction House London and the auctioneers will not be held liable for loss or injury caused while viewing or accessing the lot. Due to the nature of some auction properties, electricity may not be turned on, therefore viewing times are restricted. Viewers will need to bring their own lighting/ladders if wanting to inspect cupboards, cellars and roof spaces. Viewings are carried out by third party agents and we will endeavour to give appropriate notice should the published viewing time change. Auction House London will not be liable for any costs or losses incurred due to viewing cancellations or no shows.

Pre Auction Sales: Offers made on property included in this auction may be accepted by the Vendor prior to the auction. If prospective buyers are intending to bid at the auction for a specific lot, the auctioneers recommend that potential buyers keep in contact with the Auctioneer's office.

Attending the Auction: It is always wise to allow sufficient time to get online before the auction begins. The auctioneer will generally offer the lots in the order as shown in the catalogue, although they reserve the right to amend the order of sale. Legal packs for most of the properties will be available to download. It is important prospective buyers read these and the final addendum/amendment sheet.

Addendum: The addendum is an important document and provides details of the amendments to the catalogue and Conditions of Sale. Prospective buyers should ensure they inspect this document as its content will form part of the sales contract. Prospective buyers should ensure that they have a copy of the catalogue and addendum prior to bidding and are deemed to have read these documents whether they have done so or not.

Bidding: Each property will be offered individually by the Auctioneer. Ensure that bids are clear and noticed by the Auctioneer. Bids may be refused at the Auctioneer's discretion and the auctioneers reserve the right to bid on behalf of the vendor up to the reserve. At the fall of the hammer the successful bidder will be under a binding contract to purchase the property in accordance with the general and special conditions of sale, together with the addendum and contents of the notice. At the contracts desk the successful bidder will be required to supply without delay their name and address, solicitor's details, identification and deposit. They will then be required to sign the auction memorandum.

Bidding by Proxy or Telephone: If prospective buyers are unable to attend the auction they are invited to contact the auctioneers to discuss special arrangements for bidding by proxy or telephone. A Non-Attending Bid or Telephone Bid form and conditions can be downloaded from the website. If bidding by telephone, the auctioneers accept no liability for poor signal or being unable to reach prospective buyers at the time required.

The Contract: The Memorandum of Sale will be signed in duplicate. One copy will be given to the prospective buyer, which must be given to their solicitor. The second copy will be retained by the Vendor's solicitor. Completion of the sale and payment of the purchase money is typically 28 days after the exchange of contracts unless the conditions of sale provide otherwise.

Deposit: When the Memorandum of Sale is signed, the buyer will be asked to pay a deposit amount of 10% of the purchase price (plus VAT where applicable) for each lot subject to a minimum amount of £5,000 unless otherwise stated by the auctioneer. Payment can be made by electronic bank transfer, bankers draft, company/personal cheque, debit or credit card. Please note cash deposits are not accepted under any circumstances. The auctioneers only accept deposit cheques on the basis that there are adequate funds in the account on which the cheque is drawn and reserve the right to take any action as appropriate against a purchaser whose cheque is not honoured on first presentation. Please note, there is a 2% interest charge if the buyer pays the deposit via credit card and a cheque handling fee of £30.00 (£25.00 +VAT). Should the cheque have to be represented, a processing charge of £60.00 (£50.00 +VAT) will be charged by deduction from the deposit. Where a deposit is paid to us as stakeholder we are at liberty to transfer all or part of it prior to completion to the Seller's solicitors (net of any fees and commission that will be due to us from the Seller) for them to hold as stakeholder in our place.

Administration Charge: Purchasers will be required to pay an administration charge of £1,800 (£1,500 + VAT) (unless stated otherwise in the property description). It is strongly recommended all purchasers check the special conditions of sale as other fees may also apply to individual properties.

Buyer's Premium: Purchasers of some lots will be required to pay a Buyer's Premium to the auctioneer in addition to the deposit – see individual property details.

Disbursements/Additional Fees: Some additional fees or disbursements may become payable by the purchaser to the seller on completion. These will be detailed in the Special Conditions of Sale within the property's legal pack and may be written in words. Prospective buyers are advised to check the Special Conditions of Sale carefully.

VAT: Unless otherwise provided in the Special Conditions of Sale, all lots are sold exclusive of VAT.

The Legal Aspect: Buying at auction is a contractual commitment and prospective buyers bid on the basis that they have checked the General Conditions of Sale, that are detailed at the back of the catalogue, and the Special Conditions of Sale relating to each individual lot. If there is a conflict between them, the Special Conditions of Sale shall prevail. The legal packs can be found online. Prospective buyers bid on the basis that they are deemed to have inspected all lots, have made all necessary enquiries and

have checked the legal documentation. Buyers are deemed to be satisfied that they fully understand their content. The auctioneers strongly suggest that buyers take legal and professional advice prior to making an offer prior to auction, bidding at the auction, or post auction. The auctioneers will make every possible endeavour to provide access to all lots prior to the sale although this cannot be guaranteed. The auctioneers will attempt to answer any queries prior to auction and in the auction room. The auctioneer will not be able to answer any questions whilst the auction is proceeding.

Access: Please note that purchasers will not be entitled to keys or access to properties until completion of sale. If access if required it may be arranged through the auctioneers with the express permission of the vendor and there may be a payable fee.

Insurance: On some properties, the seller will continue to insure through to completion and others will need to be insured by the purchaser. The auctioneers advise to all purchasers that they should consider insuring from the date of the exchange.

Post-auction Sale: If a potential purchaser is interested in a property that is not sold during the auction, they need to speak to the Auctioneer and make an offer at, above or below the Guide. The offer will be put forward to the Vendor and if accepted, the prospective buyer will be able to proceed with the purchase under auction rules.

Disclaimer: Particulars on the website and within the catalogue are believed to be correct but their accuracy is not guaranteed. The auctioneers will always endeavour to inform prospective purchasers of variations to the catalogue, when such changes are brought to their attention. The auctioneers nor their clients can be held responsible for any losses, damages, or abortive costs incurred in respect of lots that are withdrawn or sold prior to auction. Information relating to Rating matters has been obtained by verbal enquiry only. Prospective purchasers are advised to make their own enquiries of the appropriate authorities. Prospective purchasers are deemed to verify for themselves whether tenanted properties are occupied and rents are being paid. All measurements, areas and distances are approximate only. Potential buyers are advised to check them. No representation or warranty is made in respect to the structure of any properties nor in relation to their state of repair. Prospective buyers should arrange for a survey of the particular lot by a professionally qualified person. If you choose to make an offer based solely on a virtual viewing, then Auction House London does not accept any liability for errors in the information provided, including but not limited to, measurements, photography and video content.

***Please refer to the common auction conditions included on the website or at the back of the catalogue.**

Proof of Identification

In order to comply with Anti-Money Laundering regulations, the auctioneers ask all prospective buyers to provide Proof of Identity and Residence. They will need to bring their passport or photographic UK driving licence and a recent utility bill, bank statement or council tax bill to the auction. If they are purchasing on behalf of a company they will need the certificate of incorporation and a letter of authority on company letterhead. The auctioneers will carry out Electronic AML checks on successful buyers and remote bidders.

At registration for the auction you must provide 2 forms of ID, one photographic and one proof of residence that is dated within the last 3 months. The full details of Proof of Identity are set out in the back of this catalogue.

For further details, please refer to the back of this catalogue for a detailed overview, or alternatively contact Auction House London on 020 7625 9007 or email us at info@auctionhourelondon.co.uk

Meet the Team

A dedicated team of veterans and new blood, providing many years of property experience and auction expertise.



Jamie Royston
Co-Founder & CEO



Andrew Binstock
Co-Founder & Auctioneer



Jordan Phillips
Associate Director



Jamie Weir
Associate Director & Auctioneer



Alice Chemla
Operations Director



Puja Rawal
Senior Auction Specialist



Zac Morrow
Compliance Manager & Auctioneer



Georgia Head
PA to Andrew Binstock & Head of Timed Auctions



Joe Labelda
Auction Specialist



Noah Meranda
Auction Specialist



Amy O'Grady
Compliance Administrator



Oliver Smith
Auction Support Executive



Amber Lloyd-Jones
New Business Development



Max Smith
Sales Support



Olivia Collins
Sales Support



Jake Reuben
Sales Support



Ella Goldstein
New Business Development



Bo Nathan
Auction Support Executive

Auction House London, 5 Hampstead Gate, 1a Frognal, Hampstead, London NW3 6AL
020 7625 9007 • info@auctionhouselondon.co.uk • **auctionhouselondon.co.uk**



OUR 2026 AUCTION SCHEDULE

Wednesday **28th January**

Wednesday **11th February** & Thursday **12th February**

Wednesday **4th March**

Wednesday **18th March** & Thursday **19th March**

Wednesday **22nd April** & Thursday **23rd April**

Wednesday **27th May** & Thursday **28th May**

Wednesday **24th June** & Thursday **25th June**

Wednesday **29th July** & Thursday **30th July**

Wednesday **2nd September** & Thursday **3rd September**

Wednesday **7th October** & Thursday **8th October**

Wednesday **11th November** & Thursday **12th November**

Wednesday **9th December** & Thursday **10th December**

Our total figures for 2025 are



2,428

Lots Offered



1,636

Lots Sold



£311 million

Total Raised

Common-sense auction finance delivered fast.



When you're buying at auction, you need a lender to provide the finance you need – fast.

Our specialist team takes a common-sense approach to lending, making quick decisions on a wide range of commercial and residential property types.

We can often help when other lenders can't or won't.

If you're retired, self-employed or have complex income, speak to us.

Bid with confidence.

Talk to our friendly
experts on

03308 222 539



Any property used as a security, including your home, may be repossessed if you do not keep up repayments on your mortgage or any other debt secured on it.

together.[®]



Global business experts.
Private wealth specialists.

Trusted legal advisers providing expert
advice to the global business and private
wealth community

**Welcome to Spencer West our preferred Solicitors
for all your legal requirements.**

We are a leading full-service international law firm advising
businesses and individuals across the UK and globally, with core
values of collaboration, entrepreneurship, and excellence.

Our experienced lawyers are recognised experts in their fields
from leading City, national and international law firms and senior
in-house positions.

Working in a modern and dynamic way with autonomy over
where, when and how we work, our lawyers view issues from your
perspective to deliver the best results.

Our international presence and global outlook enables us to
advise on corporate, commercial, disputes, and private wealth
matters across multiple jurisdictions.

Call us on 020 7925 8080
Email us on AHl@spencer-west.com

www.spencer-west.com



OFFICIAL GUARANTEED RENT PARTNER OF LONDON AUCTION HOUSE

Buying at Auction?

Secure Guaranteed Rent

Turn your auction purchase into secure, monthly income from day one.

Elliot Leigh's Guaranteed Rent Scheme provides fixed monthly income, eliminates void periods and includes full property management - so you can let with confidence.

2,000+ current properties

Guaranteed monthly rent

Renters' Rights protection

2-5 year leases

No voids, no rent arrears

Market rates

Find out how much rental income you could achieve:



Contact Bobby Myers

0203 668 9560

londonauctionhouse@elliotleigh.com



The UK Market Leader in Auction Property Law

Working with some of the most prestigious Auction houses across the country, Devall Law offers a personalised service and unparalleled legal expertise.



Personalised service where your matter will be handled by a dedicated expert every step of the way.

Seamless communications, tailored solutions & individualised attention to ensure your real estate needs are met with efficiency.



01489 579 804



info@devall.law



devall.law



TAYLOR
ROSE

SMART
MODERN
LAW

AUCTION CONVEYANCING SPECIALISTS

48-hour Auction Pack review service available



From the everyday to the most complex issue, our friendly professional property lawyers will provide you with clear, concise advice on your auction matter.

We are a top 60 law firm with over 1,700 experts across 30 offices nationwide.

Unlike any other law firm, we operate dynamically, constantly looking for smart ways to succeed.

William Michael - Partner

T: 0203 551 8168

E: william.michael@taylor-rose.co.uk

Avoid Property Underinsurance

[Up to £1 million Blanket Cover]

Cover sorted. Stress removed.

That's the **Insurance-Desk** promise
for auction buyers...

- ✓ Blanket Cover Up to £1 million
- ✓ Covers Empty Properties
- ✓ Flexible Options [Full Perils]
- ✓ Fast, Advice based service



★ Trustpilot



Excellent

insurance-desk.com/auction

auction@insurance-desk.com



INSURANCE-DESK

New Charity Partnership

North London's Smartest Investment?

It's Not Property. It's Young People.

Each week, over 1,100 young people walk into Unitas Youth Zone, a safe, vibrant space in North London to grow, learn and belong. Is this the kind of foundation you believe in? Support Unitas Youth Zone. Donate today to help build brighter futures.

Unitas
An OnSide Youth Zone

SCAN
ME



Invest in futures that offer more than just square meters.

SCAN THE CODE

DONATE

Buying at Auction

**Auction
House
LONDON**

I am interested in a lot...

Want to book a viewing?

All our viewings are open, so there is no need to book an appointment.

If there are no viewings advertised on the website, please register your interest, and we will update you by email when the viewing times are available. Registering for the legal pack will notify you of any changes to the lot details, including amended or additional viewing slots.

How do I register for the legal pack?

Auction House London offer unlimited access to legal packs for free via Auction Passport. You can register for a legal pack on our website by simply clicking on the property you are interested in and looking on the right-hand side of the screen (you will need an Auction Passport account).

Once you have registered, you will be notified when documents are uploaded. Please note that the vendors solicitors manage the legal packs.

I am ready to bid...

How do I register to bid?

You can bid safely from your home or office via one of our 3 remote bidding services: Telephone, Proxy or Internet. Bidder Registration is open now – sign up to our mailing list here to be notified: <https://auctionhouselondon.co.uk/join-our-mailing-list/>

How do I watch the Auction live?

On auction day, there will be a link on our website that will take you directly to the live stream (www.auctionhouselondon.co.uk).



**Auction
House
LONDON**



Lots 1 - 184

Next Page >>>

LOT 1

**105-107 Harrington Road, South Norwood,
London SE25 4NP***Guide Price
£350,000+

A Vacant Unmodernised End of Terrace Building Arranged To Provide Two Self Contained Maisonettes Potential for Reconfiguration and To Extend Into The Loft (Subject to Obtaining all Relevant Consents)

Tenure

Freehold

Location

The property is situated on a residential road close to local shops and amenities. The open spaces of South Norwood Country Park are within easy reach. Transport links are provided by Norwood Junction rail station.

Description

The property comprises an end of terrace building arranged to provide two self contained maisonettes arranged over ground and first floors. The property requires a program of refurbishment.

Accommodation**No 105 - Ground Floor**

Three Rooms
Kitchen

No 107 - First Floor

Three Rooms
Kitchen
Bathroom

Exterior

The property benefits from a rear garden.



LOT 2

**77 Rickmansworth Road, Pinner,
Middlesex HA5 3TJ***Guide Price
£250,000+

A Vacant Four Bedroom Mid Terrace House

Location

The property is situated on a residential road close to local shops and amenities. The open spaces of Montesole Playing Fields are within easy reach. Transport links are provided by Northwood Hills underground station (Metropolitan line) and Hatch End overground station.

Description

The property comprises a four bedroom mid terrace house arranged over ground and first floors. The property requires a program of refurbishment.

Tenure

Freehold

Accommodation**Ground Floor**

Two Reception Rooms
Kitchen
Bathroom

First Floor

Four Bedrooms

Exterior

The property benefits from a rear garden.



LOT 3

6 Week Completion Available
**86 Brighton Road, South Croydon,
Surrey CR2 6AD**

*Guide Price
£230,000+

A Vacant Three Bedroom Mid Terrace House

Location

The property is situated on a residential road close to local shops and amenities. The open spaces of Purley Way Playing Fields are within easy reach. Transport links are provided by South Croydon rail station.

Description

The property comprises a three bedroom mid terrace house arranged over ground and first floors.

Tenure

Freehold

Accommodation

Ground Floor

Three Reception Rooms
Kitchen

First Floor

Three Bedrooms
Bathroom
Separate WC

EPC Rating E



LOT 4

6 Week Completion Available
**6 Eldon Avenue, Borehamwood,
Hertfordshire WD6 1PP**

*Guide Price
£110,000+

A Vacant Ground Floor Two Bedroom Flat

Location

The property is situated on a residential road close to local shops and amenities. The open spaces of Aberford Park are within easy reach. Transport links are provided by Elstree and Borehamwood rail station.

Description

The property comprises a ground floor two bedroom flat situated within a semi detached building arranged over ground and first floors.

EPC Rating D

Tenure

Leasehold. The property is held on a 99 year lease from 25th March 1954 (thus approximately **27 years unexpired**).

Accommodation

Ground Floor

Reception Room
Kitchen
Two Bedrooms
Bathroom

Exterior

The property benefits from a private rear garden and off street parking.



LOT 5

**64 Hazel Tree Road, Watford,
Hertfordshire WD24 6RQ*****Guide Price
£300,000+****A Vacant Three Bedroom Semi Detached House****Tenure**
Freehold**Location**

The property is situated on a residential road close to local shops and amenities. The open spaces of Stanborough Park are within easy reach. Transport links are provided by Watford underground station (Metropolitan line) and Watford North rail station.

Description

The property comprises a three bedroom semi detached house arranged over ground and first floors. The property requires a program of refurbishment.

Accommodation

Ground Floor
Reception Room
Kitchen
Conservatory

First Floor

Three Bedrooms
Bathroom

Exterior

The property benefits from both front and rear gardens.

EPC Rating E

LOT 6

**6 The Tavern Apartments 105 Tanners Hill, Deptford,
London SE8 4QD*****Guide Price
£230,000+****A Vacant Second Floor Two Bedroom Flat****Tenure**

Leasehold. The property is held on a 125 year lease from 25th March 2009 (thus approximately **108 years unexpired**).

Location

The property is situated on a residential road close to local shops and amenities. The open spaces of Friendly Gardens are within easy reach. Transport links are provided by New Cross Gate overground station and St Johns rail station.

EPC Rating C**Description**

The property comprises a second floor two bedroom flat situated within a purpose built building arranged over ground and two upper floors.

Accommodation

Second Floor
Reception Room with Open-Plan
Kitchen
Two Bedrooms (One with En-Suite)
Bathroom

Exterior

The property benefits from a private balcony.



LOT 7

18 Warwick Gardens, London Road, Thornton Heath,
Surrey CR7 7NA

*Guide Price
£100,000+

A Vacant First Floor Two Bedroom Flat

Tenure

Leasehold. The property is held on a 95 year lease from 31st August 1976 (thus approximately 45 years unexpired).

Location

The property is situated on a residential road close to local shops and amenities. The open spaces of Thornton Heath Recreation Ground are within easy reach. Transport links are provided by Selhurst rail station.

EPC Rating C

Description

The property comprises a first floor two bedroom flat situated within a purpose built block arranged over ground and three upper floors.

Accommodation

First Floor

Reception Room
Kitchen
Two Bedrooms
Bathroom

Exterior

The property benefits from communal gardens.



LOT 8

17 West Way, Wick, Littlehampton,
West Sussex BN17 7LY

*Guide Price
£125,000+

A Vacant Three Bedroom Mid Terrace House

Tenure

Freehold

Location

The property is situated on a residential road close to local shops and amenities. The open spaces of Worthing Road Recreation Ground are within easy reach. Transport links are provided by Littlehampton rail station.

Description

The property comprises a three bedroom mid terrace house arranged over ground and first floors.

EPC Rating E

Accommodation

Ground Floor

Reception Room
Open Plan Kitchen/Dining Room
Conservatory

First Floor

Three Bedrooms
Bathroom

Exterior

The property benefits from both front and rear gardens.

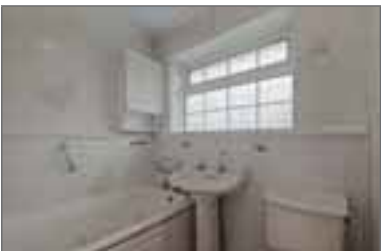

LOT 9

**74 Drakefell Road, Nunhead,
London SE14 5SJ*****Guide Price
£650,000+****A Four Bedroom Semi Detached House****Location**

The property is situated on a residential road close to local shops and amenities. The open spaces of Telegraph Hill Upper Park are within easy reach. Transport links are provided by Nunhead rail station.

Description

The property comprises a four bedroom semi detached house arranged over lower ground, ground and two upper floors.

Exterior

The property benefits from a rear garden.

EPC Rating G**Tenure**

Freehold

Accommodation**Lower Ground Floor**

Reception Room

Kitchen

Two Cellar Rooms

WC

Ground Floor

Two Reception Rooms

Bedroom

Bathroom

First Floor

Three Bedrooms

Kitchen

Second Floor

Loft Room



LOT 10

**90 Cheviot Gardens, Cricklewood,
London NW2 1QA*****Guide Price
£400,000+****A Vacant Three Bedroom Semi Detached House. Potential for Development (Subject to Obtaining all Relevant Consents)****Tenure**

Freehold

Location

The property is situated on a residential road close to local shops and amenities. The open spaces of Clitterhouse Playing Fields are within easy reach. Transport links are provided by Golders Green underground station (Northern line) and Hendon rail station.

Description

The property comprises a three bedroom semi detached house arranged over ground and first floors. The property requires a full program of refurbishment and

Accommodation**Ground Floor**

Through Reception Room

Kitchen (Not Fitted)

First Floor

Three Bedrooms

Bathroom

Exterior

The property benefits from a garage.

EPC Rating G

LOT 11

6 Week Completion Available
**9 Bulganak Road, Thornton Heath,
Surrey CR7 8JA**

*Guide Price
£280,000+

A Vacant Three Bedroom Mid Terrace House

Tenure
Freehold

Location
The property is situated on a residential road close to local shops and amenities. The open spaces of Thornton Heath Recreation Ground are within easy reach. Transport links are provided by Thornton Heath rail station.

Description
The property comprises a three bedroom mid terrace house arranged over ground and first floors.

Accommodation
Ground Floor
Reception Room
Kitchen
WC

First Floor
Three Bedrooms
Bathroom

Exterior
The property benefits from a rear garden.



LOT 12

6 Week Completion Available
**24 Maiden Road, Stratford,
London E15 4EZ**

*Guide Price
£300,000+

A Vacant Three Bedroom Mid Terrace House

Tenure
Freehold

Location
The property is situated on a residential road close to local shops and amenities. The open spaces of West Ham Park are within easy reach. Transport links are provided by Stratford underground station (Central line) and rail station.

Description
The property comprises a three bedroom mid terrace house arranged over ground and first floors.

Accommodation
Ground Floor
Reception Room
Kitchen

First Floor
Three Bedrooms
Bathroom

Exterior
The property benefits from a rear yard.



LOT 13

By Order of the LPA Receivers

**Flat 1 Hamlet Court, High Street, Hornsey,
London N8 7FJ***Guide Price
£250,000+**A Second Floor One Bedroom Flat Subject to an Assured
Shorthold Tenancy Producing £22,800 Per Annum****Tenure**

Leasehold. The property is held on a 999 year lease from 1st January 2003 (thus approximately **976 years unexpired**).

Location

The property is situated on a residential road close to local shops and amenities. The open spaces of Alexandra Park are within easy reach. Transport links are provided by Turnpike Lane underground station (Piccadilly line) and Hornsey rail station.

Tenancy

The property is subject to an Assured Shorthold Tenancy for a term of 12 months commencing 21st October 2024 at a rent of £1,900 per calendar month (Holding Over).

EPC Rating B**Description**

The property comprises a second floor one bedroom flat situated within a purpose built building arranged over ground and four floors. The property benefits from concierge and a gym.

Accommodation

Second Floor
Reception Room
Kitchen
Bedroom
Bathroom

Exterior

The property benefits from a private balcony and communal gardens.



LOT 14

8 Week Completion Available

**61 Bromley Crescent, Bromley,
Kent BR2 0HA***Guide Price
£300,000+**A Vacant Three Bedroom End of Terrace House****Tenure**

Freehold

Location

The property is situated on a residential road close to local shops and amenities. The open spaces of Church House Gardens are within easy reach. Transport links are provided by Shortlands rail station.

Description

The property comprises a three bedroom end of terrace house arranged over ground and first floors.

Accommodation

Ground Floor
Two Reception Rooms
Kitchen

First Floor

Three Bedrooms
Bathroom

Exterior

The property benefits from a rear garden.

EPC Rating D

LOT 15

6 Week Completion Available
13 Parry Road, South Norwood,
London SE25 6RJ

*Guide Price
£270,000+

A Vacant Three Bedroom Mid Terrace House. Potential for a Loft Conversion and Rear Extension (Subject to Obtaining all Relevant Consents)

Tenure

Freehold

Location

The property is situated on a residential road close to local shops and amenities. The open spaces of Grangewood Park are within easy reach. Transport links are provided by Norwood Junction overground station and rail station.

Description

The property comprises a three bedroom mid terrace house arranged over ground and first floors. The property requires a program of refurbishment.

Accommodation

Ground Floor

Reception Room
Kitchen
Bathroom

First Floor

Three Bedrooms
Bathroom

Exterior

The property benefits from a rear garden.



LOT 16

Flat 2, 119 Abington Avenue, Northampton,
Northamptonshire NN1 4QB

*Guide Price
£60,000+

A Vacant First Floor Two Bedroom Flat

Location

The property is situated on a residential road close to local shops and amenities. The open spaces of The Racecourse Park are within easy reach. Transport links are provided by Northampton rail station.

Description

The property comprises a first floor two bedroom flat situated within an end of terrace building arranged over ground and two upper floors.

Exterior

The property benefits from an allocated parking space

EPC Rating E

Tenure

Leasehold. The property is held on a 99 year lease from 29th September 1988 [thus approximately 62 years unexpired].

Accommodation

First Floor

Reception Room
Kitchen
Two Bedrooms
Bathroom



LOT 17

**4 Ryde Avenue, Grantham,
Lincolnshire NG31 7DY*****Guide Price
£70,000+****A Vacant Three Bedroom Mid Terrace House****Tenure**
Freehold**Location**
The property is situated on a residential road close to local shops and amenities. The open spaces of Wyndham Park are within easy reach. Transport links are provided by Grantham rail station.**Description**
The property comprises a three bedroom mid terrace house arranged over ground and first floors.**EPC Rating** F**Accommodation**
Ground Floor
Two Reception Rooms
Kitchen
WC**First Floor**
Three Bedrooms
Bathroom**Exterior**
The property benefits from both front and rear gardens and off street parking.

LOT 18

**851 Hertford Road, Enfield,
Middlesex EN3 6UH*****Guide Price
£270,000+****A Vacant Three Bedroom Mid Terrace House. Offered With Planning Permission for Single Storey Rear Extension and a Loft Extension to Create a Five Bedroom House.****Tenure**
Freehold**Location**
The property is situated on a residential road close to local shops and amenities. The open spaces of Painters Lane Open Space are within easy reach. Transport links are provided by Turkey Street overground station (Weaver line) and Waltham Cross rail station.**Planning**
Enfield Borough Council granted the following planning permissions (ref: 25/03973/CEA) on 18th November 2025 : 'Rear dormer and dormer to rear outrigger' and (ref: 25/03969/PRH) on 18th November 2025 : 'Single storey rear extension 6m deep x 3m high (3m high to eaves)'.**EPC Rating** F**Description**
The property comprises a three bedroom mid terrace house arranged over ground and first floors.**Accommodation**
Ground Floor
Through Reception Room
Kitchen
Bathroom**First Floor**
Three Bedrooms**Exterior**
The property benefits from a rear garden.

LOT 19

**498 North Circular Road, Neasden,
London NW10 1SP**

*Guide Price
£300,000+

A Vacant Three Bedroom End of Terrace House

Tenure

Freehold

Location

The property is situated on a residential road close to local shops and amenities. The open spaces of Gladstone Park are within easy reach. Transport links are provided by Neasden underground station (Jubilee line) and Wembley Stadium rail station.

Description

The property comprises a three bedroom end of terrace house arranged over ground and first floors.

Accommodation

Ground Floor

Two Reception Rooms
Kitchen

First Floor

Three Bedrooms
Bathroom
WC

Exterior

The property benefits from a rear garden.



LOT 20

**16 Macoma Terrace, Plumstead,
London SE18 2QN**

*Guide Price
£350,000+

A Vacant Three Bedroom Mid Terrace House

Tenure

Freehold

Location

The property is situated on a residential road close to local shops and amenities. The open spaces of Plumstead Common are within easy reach. Transport links are provided by Plumstead rail station.

Description

The property comprises a three bedroom mid terrace house arranged over ground and first floors.

EPC Rating D

Accommodation

Ground Floor

Two Reception Rooms
Kitchen
Utility Room
WC/Cloakroom

First Floor

Three Bedrooms
Bathroom

Exterior

The property benefits from front and rear gardens.



LOT 20A | 22 Bourne Road, Gravesend, Kent DA12 4EB

*Guide Price
£160,000+

A Vacant Three Bedroom Semi Detached House

Tenure
Freehold

Location
The property is situated on a residential road close to local shops and amenities. The open spaces of Woodlands Park are within easy reach. Transport links are provided by Gravesend rail station.

Description
The property comprises a three bedroom semi detached house arranged over ground and first floors.

EPC Rating D

Accommodation
Ground Floor
Two Reception Rooms
Kitchen
Conservatory
WC

First Floor
Three Bedrooms
Bathroom

Exterior
The property benefits from both front and rear gardens, a garage and off street parking.



LOT 21 | 15 Petergate, Battersea, London SW11 2UE

*Guide Price
£650,000+

A Vacant Three Bedroom Mid Terrace House. Potential for Extension and to Convert into an HMO (Subject to Obtaining all Relevant Consents)

Tenure
Freehold

Location
The property is situated on a residential road close to local shops and amenities. The open spaces of Bramford Gardens are within easy reach. Transport links are provided by Clapham Junction overground station and rail station.

Description
The property comprises a three bedroom mid terrace house arranged over ground and first floors.

EPC Rating D

Accommodation
Ground Floor
Two Reception Rooms
Kitchen

First Floor
Three Bedrooms
Bathroom

Total G.I.A Approximately 915 sq ft

Exterior
The property benefits from a rear garden.



LOT 22

**23A Deacon Road, Cricklewood,
London NW2 5NP**

*Guide Price
£175,000+

A Vacant First Floor Two Bedroom Flat

Location

The property is situated on a residential road close to local shops and amenities. The open spaces of Roundwood Park are within easy reach. Transport links are provided by Dolls Hill underground station (Jubilee line) and Cricklewood rail station.

Description

The property comprises a first floor two bedroom flat situated within a mid terrace building arranged over ground and first floors.

EPC Rating C

Tenure

Leasehold. The property is held on a 99 year lease from 29th September 1982 (thus approximately **55 years unexpired**).

Accommodation

First Floor
Reception Room
Kitchen
Two Bedrooms
Bathroom
Loft space



LOT 23

**14 Malcolm Court, Stanmore,
Middlesex HA7 4HN**

*Guide Price
£140,000+

A Vacant Ground Floor Two Bedroom Flat

Tenure

Leasehold. The property is held on a 99 year lease from 24th June 1957 (thus approximately **30 years unexpired**).

Location

The property is situated on a residential road close to local shops and amenities. The open spaces of Stanmore Recreation Ground are within easy reach. Transport links are provided by Stanmore underground station (Jubilee line).

Description

The property comprises a ground floor two bedroom flat situated within a mid terrace building arranged over ground and first floors.

Accommodation

Ground Floor
Reception Room
Kitchen
Two Bedrooms
Bathroom



LOT 24

**4 Poultney Close, Shenley, Radlett,
Hertfordshire WD7 9JH***Guide Price
£210,000+**A Vacant Two Bedroom Mid Terrace House****Tenure**
Freehold**Location**

The property is situated on a residential road close to local shops and amenities. The open spaces of Shenley Park are within easy reach. Transport links are provided by Radlett rail station.

Description

The property comprises a two bedroom mid terrace house arranged over ground and first floors.

Accommodation
Ground Floor
Reception Room
Kitchen**First Floor**
Two Bedrooms
Bathroom**Exterior**
The property benefits from a rear garden and off street parking.**EPC Rating** C

LOT 25

6 Week Completion Available
**63 Goring Way, Greenford,
Middlesex UB6 9NW***Guide Price
£110,000+**A Vacant Ground Floor Two Bedroom Flat****Location**

The property is situated on a residential road close to local shops and amenities. The open spaces of Ravenor Park are within easy reach. Transport links are provided by South Greenford rail station.

Description

The property comprises a ground floor two bedroom flat situated within a semi detached building arranged over ground and first floors. The property requires a program of refurbishment.

Tenure

Leasehold. The property is held on a 99 year lease from 25th December 1955 (thus approximately **28 years unexpired**).

Accommodation
Ground Floor
Reception Room
Kitchen
Two Bedrooms
Bathroom**Exterior**
The property benefits from both front and rear gardens.

LOT 25A

32 Bishops Road, Hanwell, London W7 2NY

*Guide Price
£450,000+

A Vacant Three Bedroom Mid Terrace House

Tenure

Freehold

Location

The property is situated on a residential road close to local shops and amenities. The open spaces of Elthorne Park are within easy reach. Transport links are provided by Boston Manor underground station (Piccadilly line) and West Ealing rail station.

Description

The property comprises a three bedroom mid terrace house arranged over ground and first floors.

Accommodation

Ground Floor

Reception Room
Kitchen
Bathroom

First Floor

Three Bedrooms

Exterior

The property benefits from front and rear gardens.

EPC Rating E



LOT 26

17 Princes Road, Dartford, Kent DA1 3HJ

*Guide Price
£250,000+

A Vacant Three Bedroom Mid Terrace House. Offered With Planning Permission for a 6m Rear Extension and a Loft Extension. Planning has also been Submitted for a Second Floor Rear Extension to Create a Fourth Bedroom (Awaiting Approval)

Description

The property comprises a three bedroom mid terrace house arranged over ground and first floors.

Planning

Dartford Borough Council granted the following planning permission (ref: 25/01194/LDC) on 12th December 2025 : 'Application for a Lawful Development Certificate for proposed loft conversion with rear dormer'.

The following planning application has been submitted to Dartford Council (ref: 25/01191/FUL) on 17th October 2025 : 'Erection of a part two/part single storey rear extension.' A decision for this application is pending.

EPC Rating E

Tenure

Freehold

Location

The property is situated on a residential road close to local shops and amenities. The open spaces of Wilmot Park are within easy reach. Transport links are provided by Crayford rail station.

Accommodation

Ground Floor

Two Reception Rooms
Kitchen
WC
Conservatory

First Floor

Three Bedrooms
Bathroom

Exterior

The property benefits from off street parking and a rear garden.



LOT 27

8 Week Completion Available
**19 Princes Road, Dartford,
 Kent DA1 3HJ**

*Guide Price
£250,000+

A Vacant Three Bedroom Mid Terrace House. Offered With Planning Permission for a 6m Rear Extension and a Loft Extension. Planning has also been Submitted for a Second Floor Rear Extension to Create a Fourth Bedroom (Awaiting Approval)

Description

The property comprises a three bedroom mid terrace house arranged over ground and first floors.

Planning

Dartford Borough Council granted the following planning permission (ref: 25/01069/PDE) on 27th October 2025 : 'Determination pursuant to Schedule 2, Part 1 (Class A.1 (g) of the Town and Country Planning (General Permitted Development) (England) Order 2015 as to whether prior approval is required for the erection of a single storey rear extension'.

The following planning application has been submitted to Dartford Council (ref: 25/01191/FUL) on 17th October 2025 : 'Erection of a part two/part single storey rear extension.' A decision for this application is pending.

Tenure

Freehold

Location

The property is situated on a residential road close to local shops and amenities. The open spaces of Wilmot Park are within easy reach. Transport links are provided by Crayford rail station.

Accommodation

Ground Floor

Through Reception Room
 Kitchen

First Floor

Three Bedrooms
 Bathroom

Exterior

The property benefits from both front and rear gardens.

EPC Rating E



Next auction: 18th March & 19th March

We're now taking entries for this auction.

If you are thinking of selling at auction, one of our Auction valuers will be happy to offer you a free market appraisal and advice.

**For further information please call
 Auction House on 020 7625 9007 or
 email: info@auctionhoucelondon.co.uk**

auctionhoucelondon.co.uk



LOT 28

95-97 St. Peters Street, St. Albans,
Hertfordshire AL1 3EN

*Guide Price
£700,000+



A Mixed Use Building Arranged to Provide Two Ground Floor Retail Units Fully Let Producing a Combined £45,000 Per Annum and Three Vacant Flats (1 x Studio, 1 x One Bedroom, 1 x Two Bedroom) on the Upper Floors.

Location
The property is situated on a mixed use road close to local shops and amenities. The open spaces of Clarence Park are within easy reach. Transport links are provided by St. Albans City rail station.

Description
The property comprises a mixed use building arranged to provide two ground floor retail units and three flats (1 x studio, 1 x one bedroom, 1 x two bedroom) on the upper floors.

Tenure
Freehold

Accommodation
Ground Floor
Two Retail Units

First Floor
Flat 1
Reception Room
Kitchen
Two Bedrooms
Utility Room
Bathroom
Separate WC

Flat 2
Studio Room with Kitchenette
Bathroom

Second Floor
Flat 3
Reception Room
Kitchen
Bedroom
Bathroom

Tenancy
The ground floor retail units are subject to individual leases at a combined rent of £45,000 per calendar month.

LOT 29

6 Week Completion Available
**44 River Bank Close, Maidstone,
 Kent ME15 7RZ**

*Guide Price
£125,000+

A Vacant First Floor Two Bedroom Flat

Tenure

Leasehold. The property is held on a 999 year lease from 1st June 1999 (thus approximately **973 years unexpired**).

Location

The property is situated on a residential road close to local shops and amenities. The open spaces of Mote Park are within easy reach. Transport links are provided by Maidstone West rail station.

Description

The property comprises a first floor two bedroom flat situated within a purpose built block arranged over ground and four upper floors.

Accommodation

First Floor
 Reception Room
 Kitchen
 Two Bedrooms
 Bathroom

Exterior

The property benefits from two allocated parking spaces.

EPC Rating C



LOT 30

**57A Harrow Road, Leytonstone,
 London E11 3PS**

*Guide Price
£230,000+

A Vacant First Floor Two Bedroom Maisonette

Location

The property is situated on a residential road close to local shops and amenities. The open spaces of Wanstead Heath are within easy reach. Transport links are provided by Leyton underground station (Central line) and Leytonstone High Road overground station.

Description

The property comprises a first floor two bedroom maisonette situated within an end of terrace building arranged over ground and first floors.

Tenure

Leasehold. The property is held on a 99 year lease from 1st January 2004 (thus approximately **77 years unexpired**).

Accommodation

First Floor
 Reception Room
 Kitchen
 Two Bedrooms
 Bathroom

EPC Rating C



LOT 30A | 18 Bromley Road, Beckenham, Bromley BR3 5JD

*Guide Price
£1,400,000+

A Freehold End of Terrace Building Arranged to Provide 6 x Two Bedroom Flats and Four Garages Producing £77,700 Per Annum Potential for Development (Subject to Obtaining all Relevant Consents).

Location

The property is situated on a residential road close to local shops and amenities. The open spaces of Beckenham Green are within easy reach. Transport links are provided by Beckenham Junction rail station.

Description

The property comprises a freehold end of terrace building arranged to provide 6 x two bedroom flats and four single storey lock up garages.

Tenancy

The property is subject to a six periodic tenancies at a collective rent of £6,475 per calendar month (potential to increase rent), please refer to the legal pack.

Accommodation

Ground Floor

Two Flats

First Floor

Two Flats

Second Floor

Two Flats

Exterior

The property benefits from four single storey lock up garages.



LOT 31 | Flat 5 Tabard House, Manciple Street, Southwark, London SE1 4DL

*Guide Price
£275,000+

A Vacant First Floor One Bedroom Flat Offered With Permission to Convert into a Two Bedroom Flat

Tenure

Leasehold. The property is held on a 125 year lease from 15th October 2001 (thus approximately **100 years unexpired**).

Location

The property is situated on a residential road close by to Borough Market. The open spaces of Tabard Gardens are within easy reach. Transport links are provided by Borough underground station (Northern line) and London Bridge rail station.

Description

The property comprises a first floor one bedroom flat situated within a purpose built building arranged over ground and four floors.

Accommodation

First Floor

Reception Room
Kitchen
Bedroom
Bathroom

Exterior

The property benefits from residents parking



LOT 32

**First Floor Flat 84 Tufnell Park Road, Tufnell Park,
London N7 0DT*****Guide Price
£350,000+****A Vacant First Floor One Bedroom Flat****Location**

The property is situated on a residential road close to local shops and amenities. The open spaces of Whittington Park are within easy reach. Transport links are provided by Tufnell Park underground station (Northern line) and Drayton Park rail station.

Description

The property comprises a first floor one bedroom flat situated within a mid terrace building arranged over lower ground, raised ground and two upper floors.

Tenure

Share of Freehold. The property is held on a 999 year lease from 24th December 1986 (thus approximately **960 years unexpired**).

Accommodation

First Floor
Reception Room
Kitchen
Bedroom
Bathroom

Exterior

The property benefits from a private roof terrace and permit parking.



LOT 33

**By Order of the LPA Receivers
17 Bickels Yard 151-153 Bermondsey Street,
Bermondsey, London SE1 3HA*****Guide Price
£285,000+****A Vacant Second Floor Self-Contained Office****Location**

The property is situated in Bickels Yard, which is a commercial and residential development directly off Bermondsey Street. The open spaces of Tanner Street Park are within easy reach. Transport links are provided by London Bridge underground station (Jubilee and Northern line) and Cannon Street rail station.

Note

The property is elected for VAT. This property is being marketed for sale on behalf of Joint LPA Receivers and therefore no warranties, representations or guarantees are given or will be given in respect of the information in this brochure or any matter relating to the property, including VAT. Any information provided is provided without liability for any reliance placed on it and the Receivers are acting without personal liability.

Tenure

Long Leasehold. The property is held on a 999 year lease from 1st June 1999 (thus approximately **973 years unexpired**).

Description

The property comprises a second floor self-contained office situated within a purpose built development arranged over ground and four upper floors. The building benefits from a lift.

Accommodation

Second Floor
Office
Two Meeting Rooms
Bathroom
Separate WC

**G.I.A Approximately 126 sq m
(1,359 sq ft)**

Exterior

The building benefits from a private courtyard.

EPC Rating D



LOT 34

106 Pier Avenue, Clacton-on-Sea,
Essex C015 1NJ

*Guide Price
£110,000+

A Substantial Vacant Four Bedroom Detached House. Potential for Development (Subject to Obtaining all Relevant Consents)

Tenure

Freehold

Location

The property is situated on a residential road close to local shops and amenities. The open spaces of Clacton-on-Sea Beach are within easy reach. Transport links are provided by Clacton-on-Sea rail station.

Description

The property comprises a four bedroom detached house arranged over ground and first floors. The property requires a program of refurbishment.

Accommodation

Ground Floor

Three Reception Rooms
Kitchen

First Floor

Four Bedrooms
Bathroom
Separate WC

Exterior

The property benefits from both front and rear gardens and off street parking.



LOT 35

19 Clough Hall Road, Kidsgrove, Stoke-on-Trent,
Staffordshire ST7 1AR

*Guide Price
£120,000+

A Vacant Two Bedroom Semi Detached House Potential for Side and Rear Extensions (Subject to Obtaining all Relevant Consents)

Tenure

Freehold

Location

The property is situated on a residential road close to local shops and amenities. The open spaces of Bathpool Park are within easy reach. Transport links are provided by Kidsgrove rail station.

Description

The property comprises a house two bedroom semi detached house arranged over ground and first floors. The property requires a program of refurbishment.

Accommodation

Ground Floor

Two Reception Rooms
Kitchen
Utility Room
WC

First Floor

Two Bedrooms
Bathroom

Exterior

The property benefits from a garage, off-street parking and a rear garden.



LOT 36

64 Cecil Road, Rochester,
Kent ME1 2HS*Guide Price
£135,000+**A Vacant Three Bedroom Mid Terrace House Potential To Extend Into The Loft (Subject to Obtaining all Relevant Consents)****Tenure**

Freehold

Location

The property is situated on a residential road close to local shops and amenities. The open spaces of Jackson's Field are within easy reach. Transport links are provided by Rochester rail station.

Description

The property comprises a three bedroom mid terrace house arranged over ground and first floors. The property requires a program of refurbishment.

Accommodation**Ground Floor**

Two Reception Rooms
Kitchen
Bathroom

First Floor

Three Bedrooms

Exterior

The property benefits from a rear garden.



LOT 37

16 Kingsway Avenue, Paignton,
Devon TQ4 7AD*Guide Price
£150,000+**A Vacant Two Bedroom Detached Bungalow. Potential for Redevelopment (Subject to Obtaining all Relevant Consents)****Tenure**

Freehold

Location

The property is situated on a residential road close to local shops and amenities. The open spaces of Lancaster Drive Park are within easy reach. Transport links are provided by Paignton rail station.

Description

The property comprises a two bedroom detached bungalow. The property requires a program of refurbishment.

Accommodation**Ground Floor**

Reception Room
Kitchen
Two Bedroom
Bathroom
Separate WC
Garden Room

Exterior

The property benefits from both front and rear gardens a garage, off street parking, an outbuilding and a garage.



LOT 37A

16 Sussex Avenue & The Land on The, South West Side of 16 Sussex Avenue, West Bromwich, West Midlands B71 1AZ

*Guide Price
£95,000+

A Vacant Three Bedroom Semi Detached House Situated on A Large Plot. Potential for Redevelopment (Subject to Obtaining all Relevant Consents)

Tenure
Freehold

Location
The property is situated on a residential road close to local shops and amenities. The open spaces of Hill Top Park are within easy reach. Transport links are provided by Tame Bridge Parkway rail station.

Description
The property comprises a three bedroom semi detached house arranged over ground and first floors. The property requires a program of refurbishment.

Accommodation
Ground Floor
Reception Room
Kitchen

First Floor
Three Bedrooms
Bathroom

Exterior
The property benefits from both front and rear gardens, a garage and off street parking.



LOT 38

165 Minor Street, Failsworth, Manchester, Lancashire M35 9EP

*Guide Price
£45,000+

A Vacant Two Bedroom End of Terrace House

Tenure
Freehold

Location
The property is situated on a residential road close to local shops and amenities. The open spaces of The Green are within easy reach. Transport links are provided by Moston rail station.

Description
The property comprises a two bedroom end of terrace house arranged over ground and first floors. The property requires a program of refurbishment.

EPC Rating C

Accommodation
Ground Floor
Reception Room
Kitchen (removed)

First Floor
Two Bedrooms
Bathroom

Exterior
The property benefits from a rear yard.



LOT 39

**Corner Cottage, North Halls, Binbrook, Market Rasen,
Lincolnshire LN8 6DQ***Guide Price
£50,000+**A Vacant Two Bedroom Detached House. Potential for
Redevelopment (Subject to Obtaining all Relevant Consents)****Tenure**

Freehold

Location

The site is situated in a semi-rural location not far from local shops and amenities. There are numerous green open spaces that are within easy reach. Transport links are provided by the A18 to the East.

Description

The property comprises a two bedroom detached house arranged over ground and first floors. The property requires a program of refurbishment.

Accommodation**Ground Floor**

Two Reception Rooms
Kitchen (removed)
Storage Room

First Floor

Two Bedrooms

Exterior

The property benefits from both front and rear gardens and off street parking.



LOT 40

**16 Bullers Terrace, Redruth,
Cornwall TR15 1PQ***Guide Price
£40,000+**A Vacant Two Bedroom End of Terrace House. Potential for
Redevelopment (Subject to Obtaining all Relevant Consents)****Tenure**

Freehold

Location

The property is situated on a residential road close to local shops and amenities. The open spaces of East End Park are within easy reach. Transport links are provided by Redruth rail station.

Description

The property comprises a two bedroom end of terrace house arranged over ground and first floors. The property requires a program of refurbishment.

Accommodation**Ground Floor**

Two Reception Rooms
Kitchen
Utility Room
Bathroom

First Floor

Two Bedrooms

Exterior

The property benefits from both front and rear gardens.



LOT 40A

Land and Building On the North East of, 16 Bullers Terrace, Redruth, Cornwall TR15 1PQ

*Guide Price
£10,000+

A Plot of Land Measuring Approximately 404 sq m (4,355 sq ft) Potential To Add a Dwelling/s (Subject to Obtaining all Relevant Consents)

Tenure

Freehold

Location

The land is situated on a residential road close to local shops and amenities. The open spaces of East End Park are within easy reach. Transport links are provided by Redruth rail station.

Description

The lot comprises a plot of land measuring approximately 404 sq m (4,355 sq ft).

Note

The site area depicted within the plan in the auction particulars is for indicative purposes only. Additionally, any measurements stated may not be exact. Some or all of the plot may comprise adopted highway land and if the site has trees, there may be Tree Preservation Orders in place. Buyers should rely on their own enquiries with regard to precise measurements, any consents or rights over the land and any possible development potential or alternative uses for this site.



LOT 41

6 Week Completion Available Second Floor Flat, 19 Salliesfield, 51 Kneller Road, Kneller Road, Twickenham, Middlesex TW2 7DQ

*Guide Price
£90,000+

A Vacant Second Floor One Bedroom Flat

Tenure

Leasehold. The property is held on a 99 year lease from 25th March 1966 (thus approximately **39 years unexpired**).

Location

The property is situated on a residential road close to local shops and amenities. The open spaces of Murray Park are within easy reach. Transport links are provided by Whitton rail station.

Description

The property comprises a second floor one bedroom flat situated within a purpose built block arranged over ground and two upper floors.

Accommodation

Second Floor
Reception Room with Open Plan Kitchen
Bedroom
Bathroom

EPC Rating E



LOT 41A**The Courtyard, 17 Ajax Avenue, Colindale,
London NW9 5EY*****Guide Price
£250,000+****Three Single Storey Units (1 x One Bedroom, 2 x Two Bedroom)
Fully Let Producing a Combined £48,514.20 Per Annum
(Reflecting a Gross Initial Yield of 19%)****Tenure**
Freehold**Location**

The property is situated on a residential road close to local shops and amenities. The open spaces of Colindale Park are within easy reach. Transport links are provided by Colindale underground station (Northern line) and Brent Cross West rail station.

Description

The property comprises a three single storey units (1 x one bedroom, 2 x two bedroom).

Accommodation**Ground Floor**

1 x One Bedroom
2 x Two Bedroom

Tenancy

The three units are subject to individual tenancies at a combined rent of £4,042.85 per calendar month.

Planning

The property benefits from a certificate of lawful use, a copy of which can be found in the legal pack.

**LOT 42****6A Odeon Parade, Allendale Road, Greenford,
Middlesex UB6 0RS*****Guide Price
£150,000+****A Vacant First and Second Floor Four Bedroom Split Level Flat****Location**

The property is situated on a residential road close to local shops and amenities. The open spaces of Barham Park are within easy reach. Transport links are provided by Sudbury Town underground station (Piccadilly line) and Sudbury & Harrow Road rail station.

Description

The property comprises a first and second floor four bedroom split level flat situated within a mid terrace building arranged over ground and two upper floors.

Tenure

Leasehold. The property is held on a 125 year lease from 25th March 2014 (thus approximately 113 years unexpired).

Accommodation**First Floor**

Reception Room
Bedroom
Kitchen

Second Floor

Three Bedrooms
Bathroom
Separate WC

EPC Rating C

LOT 43

341 North End Road, Fulham,
London SW6 1NN

*Guide Price
£525,000+



A Freehold Mixed Use Building Arranged to Provide a Ground Floor Retail Unit Let Producing £33,500 Per Annum and Two Flats on the Upper Floors (Sold off on Long Leases) With a Ground Rent of £200 Per Annum. Offered With Planning Permission for a Rear Extension and the Erection of a One Bedroom House

Tenure

Freehold

Location

The property is prominently situated on a mixed use road close to local shops and amenities. Nearby multiples include Lidl, McDonald's and Poundland. The open spaces of Normand Park are within easy reach. Transport links are provided by Fulham Broadway underground station (District line) and Kensington (Olympia) rail station.

Exterior

The property benefits from a rear yard.

EPC Rating D

Flat A - C

Flat B - D

Description

The property comprises a freehold mixed use building arranged to provide a ground floor retail unit and two flats on the upper floors (sold off on long leases).

Planning

Hammersmith & Fulham Borough Council granted the following planning permission (ref: 2022/02655/FUL) on 8th January 2024 : 'Erection of a two storey rear extension at ground and first floor level in connection with the creation of 1 x 1 bedroom single family dwellinghouse; erection of new external staircase to replace the existing staircase from ground floor to first floor level at the rear of the building'. Full plans and structural drawings are available in the legal pack.



Accommodation & Tenancy Schedule

Property	Floor	Accommodation	Lessee	Lease Term	Current Annual Rent	Notes
341 North End Road	Ground and Basement	Retail Unit	Fara Enterprises	10 years from 11th July 2025	£33,500	The tenant has been in occupation for over 17 years
341A North End Road	First	Not Inspected	N/A	125 years from 30th October 2002	£100	N/A
341B North End Road	Second	Not Inspected	N/A	125 years from 30th October 2002	£100	N/A

LOT 44

**226 Rodenhurst Road, Clapham,
London SW4 8AL*****Guide Price
£120,000+****A First Floor One Bedroom Flat Subject to an Assured Shorthold Tenancy Producing £18,000 Per Annum****Location**

The property is situated on a residential road close to local shops and amenities. The open spaces of Agnes Riley Gardens are within easy reach. Transport links are provided by Clapham South underground station (Northern line) and Balham rail station.

Description

The property comprises a first floor one bedroom flat situated within a purpose built block arranged over ground and first floors.

EPC Rating D**Tenure**

Leasehold. The property is held on a 125 year lease from 23rd May 2005 (thus approximately **104 years unexpired**).

Accommodation

First Floor
Reception Room
Kitchen
Bedroom
Bathroom

Tenancy

The property is subject to an Assured Shorthold Tenancy at a rent of £1,500 per calendar month.



LOT 45

**Land Adjacent to 14 Stratford Close, Dagenham,
Essex RM10 9TT*****Guide Price
£65,000+****A Plot of Land Measuring Approximately 149 sq m (1,602 sq ft)
Offered With Planning Permission to Erect a Two Bedroom
House****Tenure**

Freehold

Location

The land is situated on a residential road close to local shops and amenities. The open spaces of Old Dagenham Park are within easy reach. Transport links are provided by Dagenham Heathway underground station (District line) and Dagenham Dock rail station.

Planning

Barking and Dagenham Council granted the following planning permission (ref: 22/01225/FULL) on 29th September 2025 : 'Construction of a new two-storey 2x bed, 3 person dwelling with associated external amenity area, car parking, bicycle storage and waste storage at land adjacent to 14 Stratford Close Dagenham RM10 9TT'.

Description

The lot comprises a plot of land measuring approximately 149 sq m (1,602 sq ft).

Note

The site area depicted within the plan in the auction particulars is for indicative purposes only. Additionally, any measurements stated may not be exact. Some or all of the plot may comprise adopted highway land and if the site has trees, there may be Tree Preservation Orders in place. Buyers should rely on their own enquiries with regard to precise measurements, any consents or rights over the land and any possible development potential or alternative uses for this site.



LOT 45A | 6 Onslow Parade, Hampden Square, Southgate, London N14 5JN

*Guide Price
£600,000+

A Mid Terrace Building Arranged to Provide a Ground Floor Commercial Unit and a First and Second Floor Three Bedroom Split Level Flat Fully Let Producing £47,520 Per Annum

Tenure

Freehold. The flat is held on its own leasehold title which is included in the sale.

Description

The property comprises a mid terrace building arranged to provide a ground floor commercial unit and a first and second floor three bedroom split level flat.

Location

The property is situated on a residential road close to local shops and amenities. The open spaces of Brunswick Park are within easy reach. Transport links are provided by Southgate underground station (Piccadilly line) and New Southgate rail station.

Accommodation & Tenancy Schedule

Property	Floor	Accommodation	Tenancy Details	Current Rent
Commercial Unit	Ground	Retail Area	10 years from 16th December 2024	£24,000 Per Annum (Rent Review December 2029)
Flat	First & Second	Three Bedroom Flat	12 months from 15th October 2024 (Holding Over)	£23,520 Per Annum (Notice has been served on the tenant to vacate)



LOT 46 | 6 Week Completion Available Flat 2 October House, 26 Birdhurst Rise, South Croydon, Surrey CR2 7ED

*Guide Price
£90,000+

A Vacant Ground Floor Two Bedroom Flat

Tenure

Leasehold. The property is held on a 99 year lease from 25th December 1975 (thus approximately 48 years unexpired).

Location

The property is situated on a residential road close to local shops and amenities. The open spaces of Lloyd Park are within easy reach. Transport links are provided by East Croydon rail station.

Description

The property comprises a ground floor two bedroom flat situated within a detached building arranged over ground and two upper floors. The property requires a program of refurbishment.

Accommodation

Ground Floor

Reception Room with Open Plan Kitchen
Two Bedrooms
Bathroom

Exterior

The property benefits from a private rear garden.

EPC Rating C



LOT 47

**44 Pinner Road, Watford,
Hertfordshire WD19 4ED*****Guide Price
£250,000+****A Vacant Three Bedroom Mid Terrace House****Tenure**
Freehold**Location**

The property is situated on a residential road close to local shops and amenities. The open spaces of Oxhey Park are within easy reach. Transport links are provided by Bushey overground station and rail station.

Description

The property comprises a three bedroom mid terrace house arranged over ground and first floors.

Accommodation**Ground Floor**
Reception Room
Kitchen
Bathroom**First Floor**
Three Bedrooms**Exterior**

The property benefits from a rear courtyard garden.



LOT 48

**8 Longtown Road, Romford,
Essex RM3 7QL*****Guide Price
£195,000+****A Vacant Three Bedroom Semi Detached House Subject to an Assured Shorthold Tenancy Producing £13,800 Per Annum****Tenure**
Freehold**Location**

The property is situated on a residential road close to local shops and amenities. The open spaces of Bosworth Field are within easy reach. Transport links are provided by Harold Wood rail station.

Tenancy

The property is subject to an Assured Shorthold Tenancy commencing 31st May 2024 at a rent of £1,150 per calendar month. The seller has advised that market rent is £1,800 per calendar month. Buyers must rely on their own enquiries.

Description

The property comprises a three bedroom semi detached house arranged over ground and first floors.

Accommodation**Ground Floor**
Reception Room
Kitchen**First Floor**
Three Bedrooms
Bathroom**Exterior**

The property benefits from a rear garden.

EPC Rating D

LOT 48A

Land Adjoining 6 Famet Walk, Purley,
Surrey CR8 2DY

*Guide Price
£395,000+



A Plot of Land Measuring Approximately 1,109 sq m (11,928 sq ft) Offered with Planning Permission for the Erection of 3 x Three Bedroom Houses (Works have Commenced)

Tenure
Freehold

Location
The land is situated on a residential road close to local shops and amenities. The open spaces of Riddlesdown Common are within easy reach. Transport links are provided by Kenley rail station.

Description
The lot comprises a plot of land measuring approximately 1,109 sq m (11,928 sq ft).

Exterior
Each house will benefit from a garden and off-street parking.

Proposed Accommodation

Unit 1
Lower Ground Floor
Reception Room
WC

Ground Floor
Two Bedrooms
Bathroom

First Floor
Bedroom with En-Suite Bathroom

Unit 2
Ground Floor
Reception Room
WC

First Floor
Two Bedrooms
Bathroom

Second Floor
Bedroom with En-Suite Bathroom

Unit 3
Ground Floor
Reception Room
WC

First Floor
Two Bedrooms
Bathroom

Second Floor
Bedroom with En-Suite Bathroom

Planning
Croydon Council granted the following planning permission (ref: 19/05797/FUL) on 18th December 2020: 'Demolition of existing structures/garages on site and redevelopment of land to provide 3 x two storey dwellings houses with accommodation in the roofspace and associated parking and private amenity space'.

Conditions 3 and 4 of the planning permission were discharged on the 16th November 2023. The CIL of £41,492 has already been paid.

LOT 49

**32 Whaddon Road, Cheltenham,
Gloucestershire GL52 5NA*****Guide Price
£140,000-£160,000****A Vacant One Bedroom Detached Bungalow. Offered With
Planning Permission to Convert into a Three Bedroom House****Tenure**
Freehold**Location**

The property is situated on a residential road close to local shops and amenities. The open spaces of Whaddon Recreation Ground are within easy reach. Transport links are provided by Cheltenham Spa rail station.

Description

The property comprises a one bedroom detached bungalow. The property requires a program of refurbishment.

Accommodation

Ground Floor
Reception Room
Kitchen
Bedroom
Bathroom

Exterior

The property benefits from a rear garden and off street parking.

Planning

Cheltenham Borough Council granted the following planning permission (ref: 24/02027/FUL) on 5th February 2025 : 'Alterations and extension to convert existing bungalow into a two storey dwelling'.



LOT 50

**28 St. Pauls Street, Sittingbourne,
Kent ME10 2LA*****Guide Price
£80,000+****A Vacant Two Bedroom End of Terrace House****Location**

The property is situated on a residential road close to local shops and amenities. The open spaces of Milton Regis Recreation Ground are within easy reach. Transport links are provided by Sittingbourne rail station.

Description

The property comprises a two bedroom end of terrace house arranged over ground and first floors.

Tenure
Freehold**Accommodation**

Ground Floor
Reception Room
Kitchen

First Floor

Two Bedrooms
Bathroom

Exterior

The property benefits from a rear yard.



LOT **50A** | 38 Redston Road, Crouch End,
London N8 7HJ

*Guide Price
£1,100,000+



A Vacant Three Bedroom Semi Detached House. Offered With Planning Permission for a Loft and Rear Extension

Tenure

Freehold

Planning

Haringey Borough Council granted the following planning permissions (ref: HGY/2025/1961) on 1st September 2025 : 'Erection of single storey extension which extends beyond the rear wall of the original house by 6m, for which the maximum height would be 3m and for which the height of the eaves would be 2.82m' and (ref: HGY/2025/1960) on 24th July 2025 : 'Certificate of lawfulness for proposed use: Erection of a 50sqm side and rear wraparound dormer extension with 2no rooflights'.

Location

The property is situated on a residential road close to local shops and amenities. The open spaces of Alexandra Park are within easy reach. Transport links are provided by Hornsey rail station.

Accommodation

Ground Floor

Two Reception Rooms
Kitchen

First Floor

Three Bedrooms
Bathroom
Separate WC

Exterior

The property benefits from both front and rear gardens

Description

The property comprises a three bedroom semi detached house arranged over ground and first floors.

Proposed Accommodation

Ground Floor

Two Reception Rooms
Kitchen
WC

First Floor

Three Bedrooms
Bathroom
Utility Room

Second Floor

Bedroom (with en-suite and walk in wardrobe)

LOT 51

25 Church Street, Eye,
Suffolk IP23 7BD*Guide Price
£95,000+**A Vacant Two Bedroom Mid Terrace House****Location**

The property is situated on a residential road close to local shops and amenities. The open spaces of Pocket Park Play Area are within easy reach. Transport links are provided by Diss rail station and the A143.

Description

The property comprises a two bedroom mid terrace house arranged over ground and first floors.

Tenure

Freehold

Accommodation

Ground Floor
Reception Room
Kitchen/Diner

First Floor

Two Bedrooms
Bathroom

EPC Rating F**Joint Auctioneers****HAMMERED**

LOT 52

50 Abbey Road, Wimbledon,
London SW19 2NA*Guide Price
£265,000+**A Vacant Ground Floor One Bedroom Garden Flat. Offered With Planning Permission for a Part Rear/Side Extension to Create a Two Bedroom Flat.****Tenure**

Share of Freehold. The property is held on a 125 year lease from 8th June 2012 (thus approximately 111 years unexpired).

Location

The property is situated on a residential road close to local shops and amenities. The open spaces of National Trust - Morden Hall Park are within easy reach. Transport links are provided by Colliers Wood underground station (Northern line) and South Merton rail station.

Planning

Merton Borough Council granted the following planning permission (ref: 25/P0629) on 29th April 2025: 'Application for a proposed single storey part/rear/part side extension and internal alterations'.

Description

The property comprises a ground floor one bedroom garden flat situated within a mid terrace building arranged over ground and first floors.

Accommodation

Ground Floor
Reception Room
Kitchen
Bedroom
Bathroom

Exterior

The property benefits from a private rear garden.

EPC Rating C

LOT 52A

70 Connell Crescent, Ealing, London W5 3BL

*Guide Price
£70,000+

A Vacant Ground Floor One Bedroom Maisonette

Location

The property is situated on a residential road close to local shops and amenities. The open spaces of Hanger Hill Park are within easy reach. Transport links are provided by Park Royal underground station (Piccadilly line) and Ealing Broadway rail station.

Description

The property comprises a ground floor one bedroom maisonette situated within a semi detached building arranged over ground and first floors.

Tenure

Leasehold. The property is held on a 90 year lease from 22nd September 1950 (thus approximately **14 years unexpired**).

Accommodation

Ground Floor
Reception Room
Kitchen
Bedroom
Bathroom

Exterior

The property benefits from a private rear garden.



LOT 53

201 Park Lane, Preesall, Poulton-le-Fylde, Lancashire FY6 0LT

*Guide Price
£95,000+

A Vacant Substantial Five Bedroom Corner House

Tenure

Freehold

Location

The property is situated on a residential road close to local shops and amenities. The open spaces of Preesall Park are within easy reach. Transport links are provided by the M6.

Description

The property comprises a five bedroom corner house arranged over ground and first floors.

EPC Rating D

Accommodation

Ground Floor
Reception Room
Kitchen/Diner
Two Bedrooms
Bathroom

First Floor

Reception Room
Three Bedrooms
Bathroom
Study Room

Outbuilding

Storage

Exterior

The property benefits from a rear garden and a storage room.

Joint Auctioneers

HAMMERED



LOT 54

67A Croham Road, South Croydon,
Surrey CR2 7HF*Guide Price
£900,000+

A Substantial Five Bedroom Detached House. Offered with Vacant Possession

Tenure

Freehold

Location

The property is situated on a residential road close to local shops and amenities. The open spaces of Lloyd Park are within easy reach. Transport links are provided by South Croydon rail station.

Description

The property comprises a five bedroom detached house arranged over ground and first floors.

Accommodation

Ground Floor

Two Reception Rooms
Dining Room
Kitchen
Bedroom
WC
Utility Room

First Floor

Four Bedrooms (One with En-Suite)
Bathroom

Exterior

The property benefits from a rear garden and off street parking for multiple cars.



LOT 55

**Britannia House, 45-53 Prince of Wales Road, Norwich,
Norfolk NR1 1BL***Guide Price
£1,750,000+

A Substantial Mixed Use Building Arranged to Provide Two Ground Floor Split Level Retail Units (Both Sold Off) and Twenty Two Flats (One Sold Off) Fully Let Producing a Combined Income of £198,250 Per Annum

Location

The property is situated on a mixed use road close to local shops and amenities. The open spaces of Lion Wood are within easy reach. Transport links are provided by Norwich rail station.

Description

The property comprises a substantial mixed use building arranged to provide two ground floor split level retail units and twenty two flats (9 x studio & 13 x one bedroom) arranged over first, second and third floors.

Tenancy

21 out of 22 flats are subject to individual tenancies at a combined rent of £198,000pa. Flat 10 is sold off on a lease expiring 13/10/2141 with a ground rent of £250pa.. Please refer to the legal pack for the full tenancy schedule.

Tenure

Freehold

Accommodation

Lower Ground and Ground Floors
1 x Retail Unit (Sold Off)

Lower Ground, Ground and First Floors
1 x Retail Unit (Sold Off)

First Floor

3 x Studio Flats
3 x One Bedroom Flats

Second Floor

3 x Studio Flats
5 x One Bedroom Flats

Third Floor

3 x Studio Flats
5 x One Bedroom Flats

EPC Rating Multiple



LOT 55A

**2B Tudor Parade, High Road, Romford,
Essex RM6 6PS***Guide Price
£175,000+

A Vacant Second Floor Two Bedroom Maisonette

Location

The property is situated on a mixed use road close to local shops and amenities. The open spaces of St Chad's Park are within easy reach. Transport links are provided by Chadwell Heath underground station (Elizabeth line.)

Description

The property comprises a second floor two bedroom maisonette situated within a mixed use building arranged over ground and two upper floors.

Tenure

Leasehold. The property is held on a 999 year lease from 28th February 2017 (thus approximately **990 years unexpired**).

Accommodation

Second Floor
Reception Room
Kitchen
Two Bedrooms
Bathroom
Separate WC

EPC Rating D



LOT 56

**20 Kings Court, Kings Drive, Wembley,
Middlesex HA9 9ES***Guide Price
£60,000+**A Vacant First Floor Two Bedroom Flat****Tenure**

Leasehold. The property is held on a 57 year lease from 9th September 1974 (thus approximately **6 years unexpired**).

Location

The property is situated on a residential road close to local shops and amenities. The open spaces of Chalkhill Park are within easy reach. Transport links are provided by Wembley Park underground station (Jubilee line) and Wembley Stadium rail station.

Exterior

The property benefits from communal gardens.

EPC Rating C**Description**

The property comprises a first floor two bedroom flat situated within a purpose built block arranged over ground and three upper floors.

Accommodation**First Floor**

Reception Room
Kitchen
Two Bedrooms
Bathroom



LOT 57

**6 Week Completion Available
69 Milman Road, Reading,
Berkshire RG2 0AZ***Guide Price
£180,000+**A Vacant Three Bedroom Mid Terrace House****Tenure**

Freehold

Location

The property is situated on a residential road close to local shops and amenities. The open spaces of Waterloo Meadows are within easy reach. Transport links are provided by Reading rail station.

Description

The property comprises a three bedroom mid terrace house arranged over ground and first floors.

Accommodation**Ground Floor**

Two Reception Rooms
Kitchen
Bathroom

First Floor

Three Bedrooms

Exterior

The property benefits from a rear garden.

EPC Rating C

LOT 57A | 6 Fant Lane, Maidstone, Kent ME16 8NL

*Guide Price
£320,000+

A Vacant Four Bedroom End of Terrace House Potential for Re-Development (Subject to Obtaining all Relevant Consents)

Tenure

Freehold

Location

The property is situated on a residential road close to local shops and amenities. The open spaces of Gatland Recreation Ground are within easy reach. Transport links are provided by East Farleigh rail station.

Accommodation

Ground Floor

Reception Room
Kitchen
WC

First Floor

Four Bedrooms
Bathroom

Exterior

The property benefits from a rear garden and off street parking.

EPC Rating D

Description

The property comprises a four bedroom end of terrace house arranged over ground and first floors. The property requires a program of refurbishment. Plans have been drawn up (not submitted) for the property to be converted into an eight bedroom HMO (Subject to obtaining all relevant consents.)

Note

No planning application has been submitted for this scheme. Drawings of the proposed plans are available for inspection. Auction House London make no representations or warranties with regard to this scheme and/or the validity of the aforementioned plans. Buyers must rely on their own enquiries with regard to any development potential, permissions required and any previous planning history in respect of this site.



LOT 58 | Ground Floor Flat, 74 Aubert Park, Highbury, London N5 1TS

*Guide Price
£195,000+

A Vacant Ground Floor Studio Flat with Basement

Location

The property is situated on a mixed-use road close to local shops and amenities. The open spaces of Gillespie Park are within easy reach. Transport links are provided by Arsenal underground station (Piccadilly line) and Highbury & Islington rail station.

Description

The property comprises a basement and ground floor studio flat situated within a terraced building arranged over basement, ground and two upper floors.

Note

The basement area is demised to the property, although currently access is blocked off, this can be brought back into use (subject to obtaining all relevant consents).

Tenure

Leasehold. The property is held on a 999 year lease from 1st January 2020 (thus approximately 994 years unexpired).

Accommodation

Basement

Basement Area

Ground Floor

Studio Room
Bathroom

EPC Rating C



LOT 59

**6 Gardner Close, Wanstead,
London E11 2HN*****Guide Price
£200,000+****A First Floor Two Bedroom Flat Subject to an Assured Shorthold Tenancy Producing £19,800 Per Annum****Location**

The property is situated on a residential road close to local shops and amenities. The open spaces of Wanstead Park are within easy reach. Transport links are provided by Wanstead underground station (Central line).

Description

The property comprises a first floor two bedroom flat situated within a purpose built block arranged over ground and ten upper floors.

Tenancy

The property is subject to an Assured Shorthold Tenancy for a term of 12 months at a rent of £1,650 per calendar month.

EPC Rating C**Tenure**

Leasehold. The property is held on a 125 year lease from 2nd August 1982 (thus approximately 82 years unexpired).

Accommodation

First Floor
Reception Room
Kitchen
Two Bedrooms
Bathroom

Exterior

The property benefits from a balcony.



LOT 60

**26 & 26A Orwell Road, Clacton-on-Sea,
Essex C015 1PP*****Guide Price
£100,000-£150,000****A Vacant Mid Terrace Building Arranged to Provide a Ground Floor Commercial Unit and a First Floor Two Bedroom Flat. Potential to Convert to Residential (Subject to Obtaining all Relevant Consents)****Tenure**

Freehold

Location

The property is situated on a residential road close to local shops and amenities. The open spaces of Clacton Pier are within easy reach. Transport links are provided by Clacton-on-Sea rail station.

Description

The property comprises a mid terrace building arranged to provide a ground floor commercial unit and a first floor two bedroom flat. The property requires a program of refurbishment.

Exterior

The property benefits from off street parking.

Accommodation

Ground Floor
Commercial Area
Office
Two Rooms
Workshop
WC

First Floor

Reception Room with Open-Plan
Kitchen
Two Bedrooms
Bathroom



LOT 60A | 236A High Street, Harlesden, London NW10 4TD

*Guide Price
£195,000+

A First Floor Two Bedroom Flat Subject to an Assured Shorthold Tenancy Producing £17,400 Per Annum

Tenure

Leasehold. The property is held on a 189 year lease from 5th February 2002 (thus approximately **165 years unexpired**).

Location

The property is situated on a mixed use road close to local shops and amenities. The open spaces of King Edward VII Park are within easy reach. Transport links are provided by Willesden Junction underground (Bakerloo line) and overground (Lioness and Mildmay lines) station.

Description

The property comprises a first floor two bedroom flat situated within a mixed use building arranged over ground and two upper floors.

Accommodation

First Floor

Reception Room with Open Plan Kitchen
Two Bedrooms
Bathroom

Tenancy

The property is subject to an Assured Shorthold Tenancy a rent of £17,400 per annum. Notice to vacate has been served.

EPC Rating D



LOT 60B | 236B High Street, Harlesden, London NW10 4TD

*Guide Price
£165,000+

A Second Floor One Bedroom Flat Subject to an Assured Shorthold Tenancy Producing £13,478 Per Annum

Tenure

Leasehold. The property is held on a 189 year lease from 5th February 2002 (thus approximately **165 years unexpired**).

Location

The property is situated on a mixed use road close to local shops and amenities. The open spaces of King Edward VII Park are within easy reach. Transport links are provided by Willesden Junction underground (Bakerloo line) and overground (Lioness and Mildmay lines) station.

Description

The property comprises a second floor one bedroom flat situated within a mixed use building arranged over ground and two upper floors.

Accommodation

Second Floor

Reception Room with Open Plan Kitchen
Bedroom
Bathroom

Tenancy

The property is subject to an Assured Shorthold Tenancy at a rent of £13,478 per annum. Notice to vacate has been served.

EPC Rating D



LOT 61

**21A Hopton Court, Hopton Road, Streatham,
London SW16 2EH*****Guide Price
£230,000+****A Vacant Second Floor Two Bedroom Flat****Tenure**

Leasehold. The property is held on a 125 year lease from 20th June 1988 (thus approximately **87 years unexpired**).

Location

The property is situated on a residential road close to local shops and amenities. The open spaces of Streatham Common are within easy reach. Transport links are provided by Streatham rail station.

EPC Rating D**Description**

The property comprises a second floor two bedroom flat situated within a purpose built block arranged over ground and two upper floors.

Accommodation

Second Floor
Reception Room
Kitchen
Two Bedrooms
Bathroom

**Next auction: 18th March & 19th March**

We're now taking entries
for this auction.

If you are thinking of selling at auction, one of our Auction valuers will be happy to offer you a free market appraisal and advice.

**For further information please call
Auction House on 020 7625 9007 or
email: info@auctionhouaselondon.co.uk**

auctionhouaselondon.co.uk



LOT 62

108 Newark Street, Whitechapel,
London E1 2ES

*Guide Price
£925,000+

A Vacant Ten Room Mid Terrace Building

Tenure
Freehold

Accommodation
Ground Floor
Communal Reception Room
Communal Kitchen/Diner
Bedroom
WC

First Floor
Two Bedrooms (Both with En-Suites)
Communal Bathroom

Second Floor
Two Bedrooms (Both with En-Suites)
Study Room

Third Floor
Reception Room
Kitchen

Mezzanine Floor
Bedroom

Location
The property is situated on a residential road close to local shops and amenities. The open spaces of Ford Square Gardens are within easy reach. Transport links are provided by Whitechapel underground station (Circle line) and overground station.

Description
The property comprises a ten room mid terrace building arranged over ground and four upper floors.

EPC Rating D

On the Instructions of



LOT 63

7 Stone Pit Lane, Skillington, Grantham,
Lincolnshire NG33 5EZ

*Guide Price
£50,000+

A Vacant Three Bedroom Mid Terrace House

Tenure
Freehold

Location
The property is situated on a residential road close to local shops and amenities. The open spaces of Woolsthorpe Park are within easy reach. Transport links are provided by Grantham rail station.

Description
The property comprises a three bedroom mid terrace house arranged over ground and first floors. The property requires a program of refurbishment.

Accommodation
Ground Floor
Two Reception Rooms
Kitchen
Utility Room
Storage Rooms
WC

First Floor
Three Bedrooms
Bathroom

Exterior
The property benefits from both front and rear gardens.

EPC Rating G



LOT 64

15 Pinewood Road, Tunbridge Wells,
Kent TN2 3SH*Guide Price
£695,000+

A Vacant Three Bedroom Detached Bungalow Situated on a Plot of Land Measuring Approximately 1,270 sq m (13,665 sq ft). Offered With Planning Permission to Demolish the Existing Building and Erect 3 x Four Bedroom Houses (No CIL or S106 Fees)

Tenure

Freehold

Location

The property is situated on a residential road close to local shops and amenities. The open spaces of Hilbert Woods are within easy reach. Transport links are provided by High Brooms rail station.

Description

The property comprises a three bedroom detached bungalow situated on a plot of land measuring approximately 1,270 sq m (13,665 sq ft).

Exterior

The property benefits from off street parking and garages.

EPC Rating D**Accommodation****Ground Floor**

Through Reception Room

Kitchen

Three Bedrooms

Bathroom

Separate WC

G.I.A Approximately 160 sq m**Planning**

Tunbridge Wells Borough Council granted the following planning permission (ref: 25/01826/FULL) on 29th October 2025 : 'Demolition of existing dwelling & erection of 3No dwellings with associated works'.

Note

There are no CIL or Section 106 payments due in relation to the approved planning scheme.

Proposed Accommodation**2 X Semi-Detached Four Bed Houses****Ground Floor**

Reception Room

Kitchen

First Floor

Four Bedrooms

Ensuite

Bathroom

1 X Detached Four Bed House**Ground Floor**

Reception Room

Kitchen

First Floor

Four Bedrooms

Ensuite

Bathroom

LOT 65

13 Claire Court, Springfield Road, Cheshunt, Waltham Cross, Hertfordshire EN8 8TD

*Guide Price
£115,000-£135,000

A Vacant Second Floor Two Bedroom Flat

Tenure

Leasehold. The property is held on a 99 year lease from 25th March 1984 (thus approximately **57 years unexpired**).

Location

The property is situated on a residential road close to local shops and amenities. The open spaces of Cedars Park are within easy reach. Transport links are provided by Theobalds Grove overground station and Cheshunt rail station.

Description

The property comprises a second floor two bedroom flat situated within a purpose built block arranged over ground and two upper floors.

Accommodation

Second Floor
Reception Room
Kitchen
Two Bedrooms
Bathroom

EPC Rating C



LOT 66

3 Row Beech Cottages, Watling Street, Kensworth, Dunstable, Bedfordshire LU6 3QT

*Guide Price
£150,000+

A Vacant Two Bedroom Mid Terrace House

Tenure

Freehold

Location

The property is situated on a residential road close to local shops and amenities. There are numerous green open spaces easy reach. Transport links are provided by the M1 to the East and Luton rail station.

Description

The property comprises a two bedroom mid terrace house arranged over ground and first floors.

Accommodation

Ground Floor
Reception Room
Kitchen

First Floor
Two Bedrooms
Bathroom

Exterior

The property benefits from a rear garden.

EPC Rating D



LOT 67

14 Leighton Buzzard Road, Water End, Hemel Hempstead,
Hertfordshire HP1 3BH*Guide Price
£110,000+**A Vacant Two Bedroom Semi Detached House****Tenure**
Freehold**Location**

The property is situated on a residential road close to local shops and amenities. The open spaces of Great Gaddesden Water Meadows are within easy reach. Transport links are provided by Berkhamsted rail station.

Description

The property comprises a Grade II Listed two bedroom semi detached house arranged over ground and first floors. The property requires a program of refurbishment.

EPC Rating G**Accommodation**

Ground Floor
Reception Room
Kitchen
Study

First Floor
Two Bedrooms

Exterior

The property benefits from a shared driveway and a rear garden.



LOT 68

36 Tirycoed Road, Glanamman, Ammanford,
Dyfed SA18 2YE*Guide Price
£30,000+**A Vacant Three Bedroom Semi Detached House****Tenure**
Freehold**Location**

The property is situated on a residential road close to local shops and amenities. The open spaces of Gelliwerdd Park are within easy reach. Transport links are provided by Ammanford rail station.

Description

The property comprises a three bedroom semi detached house arranged over ground and first floors. The property requires a program of refurbishment.

Accommodation

Ground Floor
Two Reception Rooms
Kitchen
Utility Room

First Floor
Three Bedrooms
Bathroom

Exterior

The property benefits from a rear garden.



LOT 69

Flat 76 Regents Riverside, Brigham Road, Reading, Berkshire RG1 8QS

*Guide Price
£160,000+

A Vacant Third Floor Two Bedroom Flat

Tenure

Leasehold. The property is held on a 999 year lease from 1st April 1999 (thus approximately 972 years unexpired).

Location

The property is situated on a residential road close to local shops and amenities. The open spaces of Christchurch Meadows are within easy reach. Transport links are provided by Reading underground (Elizabeth line) and rail stations.

EPC Rating C

Description

The property comprises a third floor two bedroom flat situated within a purpose built block arranged over ground and three upper floors.

Accommodation

Third Floor
Reception Room
Kitchen
Two Bedrooms
Bathroom

Exterior

The property benefits from a balcony and an allocated parking space.



LOT 70

Flat 24 Daver Court, Chelsea Manor Street, Chelsea, London SW3 3TS

*Guide Price
£60,000+

A Well Located Vacant First Floor Three Room Flat

Tenure

Leasehold. The property is held on a 46 year lease from 16th December 1982 to 20th March 2028 (thus approximately 2 years unexpired).

Location

The property is situated in the highly sought after area of Chelsea. It is situated on a road close to local shops and amenities. The open spaces of Ranleigh Gardens are within easy reach. Transport links are provided by Sloane Square underground station (Circle and District line).

Description

The property consists of a first floor flat with three rooms, located within a purpose-built block arranged over the ground floor and four upper storeys. It was originally configured as a studio flat, but has since been converted by the seller into a three-room layout without obtaining the required consents. Prospective buyers are advised to carry out their own due diligence and enquiries.

Accommodation

First Floor
Three Rooms
Kitchen
Bathroom



LOT 70A

6 Week Completion Available
**36 Warwick Road, Wellingborough,
 Northamptonshire NN8 2LU**

*Guide Price
£80,000+

A Vacant Two Bedroom Semi Detached Bungalow

Tenure
 Freehold

Location

The property is situated on a residential road close to local shops and amenities. The open spaces of Croyland Park are within easy reach. Transport links are provided by Wellingborough rail station.

Description

The property comprises a two bedroom semi detached bungalow arranged over the ground floor. The property requires a program of refurbishment.

Accommodation
Ground Floor

Reception Room
 Kitchen
 Two Bedrooms
 Bathroom

Exterior

The property benefits from both front and rear gardens.

EPC Rating E



LOT 71

**79 Fox Street, Warrington,
 Cheshire WA5 1NZ**

*Guide Price
£50,000+

A Vacant Two Bedroom End of Terrace House

Tenure

Leasehold. The property is held on a 932 year lease from 26th August 1953 (thus approximately **860 years unexpired**).

Location

The property is situated on a residential road close to local shops and amenities. The open spaces of Bank Park are within easy reach. Transport links are provided by Warrington Bank Quay rail station.

Description

The property comprises a two bedroom end of terrace house arranged over ground and first floors.

Accommodation
Ground Floor

Reception Room
 Kitchen

First Floor

Two Bedrooms
 Bathroom

Exterior

The property benefits from a rear garden.

EPC Rating D



LOT 72

By Order of the LPA Receivers
**Flat 18 Scimitar House, 23 Eastern Road, Romford,
Essex RM1 3FA**

*Guide Price
£150,000+

**A First Floor One Bedroom Flat Subject to an Assured Shorthold
Tenancy Producing £18,000 Per Annum**

Tenure

Leasehold. The property is held on a 125 year lease from 5th May 2016 (thus approximately **115 years unexpired**).

Location

The property is situated on a residential road close to local shops and amenities. The open spaces of Lodge Farm Park are within easy reach. Transport links are provided by Romford underground station (Elizabeth line).

Tenancy

The property is subject to an Assured Shorthold Tenancy for a term of 18 months commencing 2nd September 2024 at a rent of £1,500 per calendar month (holding over).

EPC Rating B

Description

The property comprises a first floor one bedroom flat situated within a purpose built block arranged over ground and four upper floors.

Accommodation

First Floor

Open Plan Reception/Kitchen
Bedroom
Bathroom

Exterior

The property benefits from lift access, a concierge service and an allocated parking space.



LOT 73

**Flat 5, 2A Agar Grove, Camden,
London NW1 9TD**

*Guide Price
£80,000+

**A First Floor Studio Flat Subject to an Assured Shorthold
Tenancy Producing £17,232.24 Per Annum**

Tenure

Leasehold. The property is held on a 125 year lease from 29th September 2007 (thus approximately **106 years unexpired**).

Location

The property is situated on a residential road close to local shops and amenities. The open spaces of The Regent's Park are within easy reach. Transport links are provided by Camden Town underground station (Northern line) and Camden Road overground station.

Description

The property comprises a first floor studio flat situated within an end of terrace building arranged over ground and two upper floors.

Accommodation

First Floor

Studio Room
Kitchen
Bathroom

Tenancy

The property is subject to an Assured Shorthold Tenancy for a term of 12 months commencing 10th December 2025 at a rent of £1,436.02 per calendar month.



LOT 74

**37 Stuart Road, Southend-on-Sea,
Essex SS2 5JS*****Guide Price
£250,000+**

A Vacant Three Bedroom Detached Bungalow Situated on a Large Plot Measuring Approximately 6,192 sq ft. Potential for the Erection of Another Dwelling (Subject to Obtaining all Relevant Consents)

Location

The property is situated on a residential road close to local shops and amenities. The open spaces of Priory Park are within easy reach. Transport links are provided by Prittlewell rail station.

Description

The property comprises a three bedroom detached bungalow situated on a large plot measuring approximately 6,192 sq ft. The property requires a program of refurbishment.

Tenure

Freehold

**Accommodation
Ground Floor**

Through Reception Room
Kitchen
Three Bedrooms
Bathroom
Separate WC

Exterior

The property benefits from a garage, a rear garden and off street parking.



LOT 74A

**Ground Floor Flat, 43 Kellino Street, Tooting,
London SW17 8SY*****Guide Price
£330,000+**

A Vacant Ground Floor Two Bedroom Garden Flat. Potential for Side and Rear Extensions (Subject to Obtaining all Relevant Consents)

Location

The property is situated in a prime Tooting location on a residential road close to local shops and amenities. The open spaces of Tooting Commons are within easy reach. Transport links are provided by Tooting Broadway underground station (Northern line) which is just a short walk away.

Description

The property comprises a large ground floor two bedroom garden flat situated within an end of terrace building arranged over ground and first floors. The property requires a program of refurbishment.

Tenure

Leasehold. The property is held on a 131 year lease from 25th December 2009 (thus approximately **115 years unexpired**).

**Accommodation
Ground Floor**

Reception Room with Open-Plan Kitchen
Two Bedrooms
Bathroom
Store Room

Exterior

The property benefits from a large private rear garden.



LOT 75

52 Cecil Road, Gravesend,
Kent DA11 7DG

*Guide Price
£160,000+

A Vacant Five Room Mid Terrace House

Tenure

Freehold

Location

The property is situated on a residential road close to local shops and amenities. The open spaces of Woodlands Park are within easy reach. Transport links are provided by Ebbsfleet International rail station.

Description

The property comprises a five room mid terrace house arranged over ground and first floors.

Accommodation

Ground Floor

Through Reception Room
Kitchen
Bathroom
Utility Room

First Floor

Three Rooms

Exterior

The property benefits from both front and rear gardens.

EPC Rating D



LOT 75A

31 Holliday Square, Wandsworth,
London SW11 2HR

*Guide Price
£195,000+

A First Floor One Bedroom Flat Subject to an Assured Shorthold Tenancy Producing £15,360 Per Annum

Tenure

Leasehold. The property is held on a 125 year lease from 21st December 1987 (thus approximately 86 years unexpired).

Location

The property is situated on a residential road close to local shops and amenities. The open spaces of York Gardens are within easy reach. Transport links are provided by Clapham Junction overground station and rail station.

Tenancy

The property is subject to an Assured Shorthold Tenancy at a rent of £1,280 per calendar month.

Description

The property comprises a first floor one bedroom flat situated within a purpose built block arranged over ground and four upper floors.

Accommodation

First Floor

Reception Room
Kitchen
Bedroom
Bathroom

EPC Rating C



LOT **76****Clarence Court, Station Road, Lichfield,
Staffordshire WS13 6HX*****Guide Price
£450,000+**

A Single Storey Building Situated on a Plot of Land Measuring Approximately 825 sq m (9,170 sq ft) Offered with Planning Permission for the Demolition of the Existing Building and Erection of a Three Storey Dwelling Providing Twenty Two Flats (Works Have Commenced)

Tenure

Freehold

Location

The property is situated on a residential road close to local shops and amenities. The open spaces of Beacon Park are within easy reach. Transport links are provided by Lichfield City rail station.

Description

The property comprises a single storey building situated on a plot of land measuring approximately 825 sq m (9,170 sq ft).

Planning

Lichfield District Council granted the following planning permissions:

ref: 22/01149/FULM on 30th November 2023: 'Demolition and replacement of the office building with 10 no. residential apartments (Class C3) and associated works (part retrospective)'.

ref: 18/01598/FULM on 27th June 2019: 'Demolition of existing building (part) and erection of two side extensions and creation of second floor to form 12no residential units with alterations to facade and all associated works'.

Works have commenced.

Proposed Accommodation**Ground Floor**

7 x One Bedroom Flats

First Floor

7 x One Bedroom Flats
1 x Two Bedroom Flat

Second Floor

6 x One Bedroom Flats
1 x Two Bedroom Flat

Joint Auctioneers

HAMMERED

LOT 77

**The Cottage, Basbow Lane, Bishops Stortford,
Hertfordshire CM23 2NA**

*Guide Price
£170,000+

A Vacant Three Room End of Terrace House

Tenure

Freehold

Location

The property is situated on a residential road close to local shops and amenities. The open spaces of Castle Gardens are within easy reach. Transport links are provided by Bishop's Stortford rail station.

Description

The property comprises a three room end of terrace house arranged over ground and two upper floors.

Accommodation

Ground Floor
Kitchen / Diner
Bathroom

First Floor

Room

Second Floor

Room
Bathroom

Note

The property now has a building regulations certificate, a copy can be found in the legal pack.



LOT 78

**Apartment 96 City Lofts St. Pauls, 7 St. Pauls Square,
Sheffield, South Yorkshire S1 2LJ**

*Guide Price
£65,000+

A Vacant Ninth Floor One Bedroom Flat

Tenure

Leasehold. The property is held on a 250 year lease from 23rd March 2006 (thus approximately 230 years unexpired).

Location

The property is situated in Sheffield City Centre close to local shops and amenities. The open spaces of Peace Gardens are within easy reach. Transport links are provided by Sheffield rail station.

Description

The property comprises a ninth floor one bedroom flat situated within a purpose built building arranged over ground and thirty upper floors.

Accommodation

Ninth Floor
Open Plan Kitchen/Reception Room
Bedroom
Bathroom

Exterior

The property benefits from 24 hour concierge



LOT 79

**Flat 16 Cameron House, Highland Road, Bromley,
Kent BR1 4AG*****Guide Price
£85,000+****A Vacant First Floor One Bedroom Flat****Location**

The property is situated on a residential road close to local shops and amenities. The open spaces of Church House Gardens are within easy reach. Transport links are provided by Shortlands rail station.

Description

The property comprises a first floor one bedroom flat situated within a purpose built block arranged over ground and four upper floors.

Tenure

Leasehold. The property is held on a 99 year lease from 25th March 1960 (thus approximately **33 years unexpired**).

Accommodation**First Floor**

Reception Room
Kitchen
Bedroom
Bathroom
Two Balconies overlooking communal gardens



LOT 80

**40 Percy Street, Fleetwood,
Lancashire FY7 7AD*****Guide Price
£30,000-£60,000****A Vacant Three Bedroom Mid Terrace House****Location**

The property is situated on a residential road close to local shops and amenities. The open spaces of Fleetwood Beach are within easy reach. Transport links are provided by Fisherman's Walk tram stop and the M55.

Description

The property comprises a three bedroom mid terrace house arranged over ground and first floors.

Tenure

Freehold

Accommodation**Ground Floor**

Two Reception Rooms
Kitchen
Bathroom

First Floor

Three Bedrooms

Exterior

The property benefits from a rear yard.



LOT 81

**8 Redacre Road, Sutton Coldfield,
West Midlands B73 5DX**

*Guide Price
£180,000+

A Vacant Three Bedroom Semi Detached House

Tenure
Freehold

Location
The property is situated on a residential road close to local shops and amenities. The open spaces of Sutton Park are within easy reach. Transport links are provided by Wylde Green rail station.

Description
The property comprises a three bedroom semi detached house arranged over ground and first floors. The property requires a program of refurbishment.

Accommodation
Ground Floor
Two Reception Rooms
Kitchen

First Floor
Three Bedrooms
Bathroom
Separate WC

Exterior
The property benefits from both front and rear gardens.

EPC Rating G



LOT 82

**By Order of the LPA Receivers
Flat 21 Emerald House, 2 Commander Avenue, Colindale,
London NW9 5ZH**

*Guide Price
£200,000+

**A Third Floor Two Bedroom Flat Subject to an Assured
Shorthold Tenancy Producing £20,400 Per Annum**

Tenure
Leasehold. The property is held on a 999 year lease from 25th December 2005 (thus approximately 999 years unexpired).

Location
The property is situated on a residential road close to local shops and amenities. The open spaces of Sunny Hill Park are within easy reach. Transport links are provided by Colindale underground station (Northern line).

Tenancy
The property is subject to an Assured Shorthold Tenancy for a term of 12 months commencing 17th May 2025 at a rent of £1,700 per calendar month.

EPC Rating C

Description
The property comprises a third floor two bedroom flat situated within a purpose built building arranged over ground and six upper floors. The property benefits from a 24 hour concierge, gym and spa.

Accommodation
Third Floor
Open Plan Reception/Kitchen
Bedroom
Bedroom/Study
Bathroom

Exterior
The property benefits from a private balcony and communal gardens.



LOT 83

**184 Pilgrims Way, Andover,
Hampshire SP10 5HT*****Guide Price
£100,000+****A Vacant Two Bedroom End of Terrace House****Tenure**
Freehold**Location**
The property is situated on a residential road close to local shops and amenities. The open spaces of Pilgrims Playground are within easy reach. Transport links are provided by Andover rail station.**Description**
The property comprises a two bedroom end of terrace house arranged over ground and first floors.**EPC Rating C****Accommodation**
Ground Floor
Reception Room
Kitchen/Diner
Conservatory
WC**First Floor**
Two Bedrooms
Bathroom
Separate WC**Exterior**
The property benefits from front and rear gardens.

LOT 84

**25 Julien Court Road, Braintree,
Essex CM7 9BN*****Guide Price
£400,000+****A Six Room Detached HMO Fully Let Producing £57,240 Per Annum (Reflecting a 14.31% Yield On Guide)****Tenure**
Freehold**Location**
The property is situated on a residential road close to local shops and amenities. The open spaces of Braintree Recreation Ground are within easy reach. Transport links are provided by Braintree rail station.**Description**
The property comprises a six room detached HMO arranged over ground and first floors.**Accommodation**
Ground Floor
Five Letting Rooms (All with En-Suites)**First Floor**
Communal Kitchen
Letting Room with En-Suite**Exterior**
The property benefits from both front and rear gardens.**Tenancy**
The property is subject to individual tenancies at a combined rent of £4,770 per calendar month.

LOT 85

6 Week Completion Available
140 Send Road, Send, Woking,
Surrey GU23 7HN

*Guide Price
£575,000+

A Mixed Use Building Arranged to Provide a Ground Floor Commercial Unit, a First Floor Three Bedroom Flat and Second Floor Two Bedroom Flat Fully Let Producing £51,000 Per Annum. Potential to Convert the Entire Building into Residential (Subject to Obtaining all Relevant Consents)

Tenure

Freehold

Description

The property comprises a mixed use building arranged to provide a ground floor commercial unit, a first floor three bedroom flat and a second floor two bedroom flat.

Location

The property is situated on a mixed use road close to local shops and amenities. There are numerous green open spaces that are within easy reach. Transport links are provided by the M25 to the east.

EPC Rating

Commercial - B
Flats - C

Accommodation & Tenancy Schedule

Floor	Accommodation	Tenancy	Current Annual Rent
Ground	Retail Unit	5 year lease from completion	£15,000
First	Three Bedroom Flat	AST	£19,800
Second	Two Bedroom Flat	AST	£16,200

Current Rent Reserved £51,000 Per Annum



LOT 86

Flat 13 Jellicoe Court, 1 Beverley Mews, Highams Park,
London E4 9PH

*Guide Price
£165,000+

A Vacant Ground Floor Two Bedroom Flat

Tenure

Leasehold. The property is held on a 99 year lease from 9th April 1990 (thus approximately 63 years unexpired).

Location

The property is situated on a residential road close to local shops and amenities. The open spaces of Highams Park are within easy reach. Transport links are provided by Woodford underground station (Central line) and Highams Park overground station.

Description

The property comprises a ground floor two bedroom flat situated within an end of terrace building arranged over ground and two upper floors.

Accommodation

Ground Floor
Reception Room
Kitchen
Two Bedrooms
Bathroom



LOT 87

**52 Mansfield Road, Skegby, Sutton-in-Ashfield,
Nottinghamshire NG17 3EQ***Guide Price
£60,000+**A Vacant Mid Terrace Building Arranged to Provide a Ground Floor Commercial Unit and a First Floor Two Bedroom Flat****Tenure**

Freehold

Location

The property is situated on a mixed use road close to local shops and amenities. The open spaces of Healdswood Park are within easy reach. Transport links are provided by Sutton Parkway rail station.

Description

The property comprises a mid terrace building arranged to provide a ground floor commercial unit and a first floor two bedroom flat.

Accommodation

Ground Floor
Commercial Unit
Two Rooms

First Floor

Two Bedrooms
Bathroom

Exterior

The property benefits from a rear garden an outbuilding and a garage, access is via the service road to the rear of the property.



LOT 88

**24 Bushey Road, Merton,
London SW20 8EE***Guide Price
£295,000+**A Vacant First Floor Three Bedroom Flat****Tenure**

Leasehold. The property is held on a 125 year lease from 29th September 1981 (thus approximately **80 years unexpired**).

Location

The property is situated on a residential road close to local shops and amenities. The open spaces of John Innes Park are within easy reach. Transport links are provided by both Raynes Park and Wimbledon Chase rail station.

Description

The property comprises a first floor three bedroom flat situated within an end of terrace building arranged over ground and first floors.

Accommodation

First Floor
Reception Room
Kitchen
Three Bedrooms
Bathroom
Separate WC

Exterior

The property benefits from a private rear garden.

Note

The seller has informed us that the property does have subsidence however, this is being repaired by the freeholder. Please refer to the legal pack for more information.



LOT 89

97 Langney Road, Eastbourne,
East Sussex BN21 3QE

*Guide Price
£475,000+

A Six Bedroom End of Terrace HMO Fully Let Producing £66,960 Per Annum

Tenure

Freehold. Opportunity to acquire via a share sale of the SPV limited company, offering potential Stamp Duty savings of approx. £50,000, with £270,000 of tax losses (available by separate negotiation). All buyers should seek independent professional advice to confirm the tax or Stamp Duty savings applicable to them.

Location

Situated on a residential road close to local shops and amenities. Eastbourne Beach is within easy reach. Transport links are provided by nearby Eastbourne rail station.

Description

The property comprises a six bedroom end of terrace HMO (licensed for 11 people) arranged over ground and two upper floors.

Current Combined Rent £66,480 per annum

EPC Rating C

Accommodation

Ground Floor

2 x Double Letting Rooms (with En-Suite)
1 x Single (with En-Suite)

First Floor

1 x Double Letting Room (With En-Suite)
Communal Kitchen
Spare Bathroom
Housekeeper room
WC

Second Floor

2 x Double Letting Rooms (with En-Suites)
Laundry Room

Exterior

The property benefits from a rear yard with cycle storage.

Tenancy

Each letting room is subject to an individual tenancy at a combined rent of £5,540 pcm with scope to increase. Please refer to the full tenancy schedule in the legal pack for more details



LOT 90

32 Laceby Street, Lincoln,
Lincolnshire LN2 5NF

*Guide Price
£115,000+

A Mid Terrace Building Arranged to Provide 4 x Studio Flats Fully Let Producing £25,140 Per Annum

Tenure

Freehold

Location

The property is situated on a residential road close to local shops, amenities and Lincoln County Hospital. There are numerous green open spaces that are within easy reach. Transport links are provided by Lincoln rail station.

EPC Rating E

Exterior

The property benefits from a rear garden.

Note

A Certificate of Lawfulness of Existing Use confirming the continued use of the property as 4 self-contained flats (Use Class C3 – Dwellinghouses) was granted by the City of Lincoln Council in December 2025. Please refer to the legal pack for a copy of this certificate.

Accommodation & Tenancy Schedule

Property	Floor	Accommodation	Tenancy Details	Current Rent
Flat 1	Ground	Studio Room, Shower Room	AST for 12 months from 2nd February 2026	£400 pcm
Flat 2	Ground	Studio Room, Kitchen, Shower Room	Monthly rolling contract from 1st November 2025	£595 pcm
Flat 3	First	Studio Room, Shower Room, WC	Monthly rolling contract from 15th July 2024	£550 pcm
Flat 4	First	Studio Room, Shower Room	Monthly rolling contract from 15th July 2024	£550 pcm



Joint Auctioneers

HAMMERED



LOT 91

6 Week Completion Available
**9 Maiden Lane, Crawley,
 West Sussex RH11 7QT**

*Guide Price
£65,000+

A Vacant First Floor Two Bedroom Flat

Location

The property is situated on a residential road close to local shops and amenities. The open spaces of Ewhurst Playing Field are within easy reach. Transport links are provided by Crawley rail station.

Description

The property comprises a first floor two bedroom flat situated within a purpose built block arranged over ground and two upper floors.

EPC Rating C

Tenure

Leasehold. The property is held on a 99 year lease from 24th June 1967 (thus approximately **40 years unexpired**).

Accommodation

First Floor

Reception Room

Kitchen

Two Bedrooms

Bathroom

G.I.A Approximately 699 sq ft

Exterior

The property benefits from a garage.



LOT 92

**228A Main Road, Broomfield, Chelmsford,
 Essex CM1 7AW**

*Guide Price
£135,000-£165,000

A Vacant Three Bedroom End of Terrace House with Adjoining Land. Potential for Further Development (Subject to Obtaining all Necessary Consents)

Tenure

Freehold

Location

The property is situated on a residential road close to Broomfield Hospital, local shops and amenities. The open space of Berwicks Play Area is within easy reach. Transport links are provided by Chelmsford rail station.

Description

The property comprises a three bedroom end of terrace house arranged over ground and first floors with adjoining land.

Accommodation

Ground Floor

Reception Room

Kitchen

Bathroom

First Floor

Three Bedrooms

Exterior

The property benefits from a garage, a rear yard and land to the side.



LOT 93

39 Heath Road, Hounslow,
Middlesex TW3 2NJ

*Guide Price
£350,000+

A Vacant Three Bedroom Mid Terrace House

Tenure

Freehold

Location

The property is situated on a residential road close to local shops and amenities. The open spaces of Inwood Park are within easy reach. Transport links are provided by Hounslow Central underground station (Piccadilly line) and Hounslow rail station.

Description

The property comprises a three bedroom mid terrace house arranged over ground and first floors.

EPC Rating D

Accommodation

Ground Floor

Two Reception Rooms
Kitchen
Bathroom
Separate WC

First Floor

Three Bedrooms

Exterior

The property benefits from a rear garden.

Joint Auctioneers

HAMMERED



LOT 94

Land at 1 Townsend Cooks Hill, Clutton, Bristol,
Avon BS39 5RD

*Guide Price
£150,000+

A Plot of Land Measuring Approximately 1,012 sq m (10,889 sq ft) Offered With Planning Permission for the Erection of Two Dwellings

Location

The land is situated on a residential road close to local shops and amenities. The open spaces of Gores Park are within easy reach. Transport links are provided by the A37.

Description

The land comprises a plot of land measuring approximately 1,012 sq m (10,889 sq ft).

Planning

Bath & North East Somerset Borough Council granted the following planning permission (ref: 24/04291/OUT) on 26th November 2024 : 'Demolition of Existing Garage and Shed. Construction of 2no new dwellings with parking and associated works on land adjacent to 1 Townsend'.

Tenure

Freehold

Note

The site area depicted within the plan in the auction particulars is for indicative purposes only. Additionally, any measurements stated may not be exact. Some or all of the plot may comprise adopted highway land and if the site has trees, there may be Tree Preservation Orders in place. Buyers should rely on their own enquiries with regard to precise measurements, any consents or rights over the land and any possible development potential or alternative uses for this site.



LOT 95

Flat 6 Regatta Point, 1 Manilla Street, Canary Wharf, London E14 8JZ

*Guide Price
£275,000+

A Vacant Second Floor One Bedroom Flat

Tenure

Leasehold. The property is held on a 125 year lease from 1st January 2000 (thus approximately **99 years unexpired**).

Location

The property is situated on a residential road close to local shops and amenities. The open spaces of Sir John McDougall Gardens are within easy reach. Transport links are provided by Heron Quays Station DLR station and Limehouse rail station.

Description

The property comprises a second floor one bedroom flat situated within a corner building arranged over ground and three upper floors.

EPC Rating B

Accommodation

Second Floor
Reception Room
Kitchen
Bedroom
Bathroom

Exterior

The property benefits from a private balcony.

On the Instructions of



LOT 96

15 Eastover, Bridgwater, Somerset TA6 5AG

*Guide Price
£150,000+

A Vacant Mid Terrace Building Arranged to Provide a Ground Floor Retail Unit with First and Second Floor Ancillary Space. Potential for Development (Subject to Obtaining all Relevant Consents)

Location

The property is situated on a mixed use road close to local shops and amenities. The open spaces of Blake Gardens are within easy reach. Transport links are provided by Bridgewater rail station.

Description

The property comprises a mid terrace building arranged to provide a ground floor retail unit with first and second floor ancillary space. The property requires a program of refurbishment.

Tenure

Freehold

Accommodation

Ground Floor
Retail Area
2 WC's

First Floor

Ancillary Space

Second Floor

Ancillary Space

Total G.I.A. Approximately 363 sq m (3,908 sq ft)



LOT 97

6 Week Completion Available
**59A Park Lane, Carshalton,
Surrey SM5 3EE**

*Guide Price
£130,000+

A Vacant First Floor Two Bedroom Flat

Location

The property is situated on a residential road close to local shops and amenities. The open spaces of Carshalton Park are within easy reach. Transport links are provided by Wallington rail station.

Description

The property comprises a first floor two bedroom flat situated within a mid terrace building arranged over ground and first floors.

EPC Rating G

Tenure

Leasehold. The property is held on a 99 year lease from 25th March 1959 (thus approximately **32 years unexpired**).

Accommodation

First Floor
Reception Room
Kitchen
Two Bedrooms
Bathroom

Exterior

The property benefits from off street parking and a garden.



LOT 98

**335 High Town Road, Luton,
Bedfordshire LU2 0DB**

*Guide Price
£300,000+

A Mid Terrace Building Arranged to Provide Six Self-Contained Letting Rooms Fully Let Producing £44,660 Per Annum

Tenure

Freehold

Location

The property is situated on a residential road close to local shops and amenities. The open spaces of People's Park are within easy reach. Transport links are provided by Luton rail station.

Description

The property comprises a mid terrace building arranged to provide six letting rooms over ground and first floors.

Accommodation

Ground Floor
Three Letting Rooms each with Kitchenette and En-Suite

First Floor

Three Letting Rooms each with Kitchenette and En-Suite

Tenancy

The six letting rooms are subject to individual tenancies at a combined rent of £44,660 per annum.



LOT 99

**Flat 79 The Sphere, 1 Hallsville Road, Canning Town,
London E16 1BE*****Guide Price
£275,000+****A Vacant Fourth Floor Two Bedroom Flat****Tenure**

Leasehold. The property is held on a 125 year lease from 29th September 2004 (thus approximately **103 years unexpired**).

Location

The property is situated on a residential road close to local shops and amenities. The open spaces of Keir Hardie Recreation Ground are within easy reach. Transport links are provided by Canning Town underground station (Jubilee line) and West Ham rail station.

EPC Rating C**Description**

The property comprises a fourth floor two bedroom flat situated within a purpose built block arranged over ground and seven upper floors.

Accommodation**Fourth Floor**

Reception Room with Open-Plan Kitchen
Two Bedrooms (One with En-Suite)
Bathroom

Exterior

The property benefits from a private balcony, off street parking and 24-hour concierge.



LOT 100

**21 Palace Street, Bolton,
Lancashire BL1 2DR*****Guide Price
£60,000+****A Vacant Semi Detached Commercial Building Arranged to
Provide Offices and a Workshop. Potential to Convert into Flats /
HMO (Subject to Obtaining all Relevant Consents)****Tenure**

Freehold

Location

The property is situated on a residential road close to local shops and amenities. The open spaces of Queen's Park are within easy reach. Transport links are provided by Bolton rail station.

Description

The property comprises a semi detached commercial building arranged to provide offices and a workshop over lower ground, ground and first floors.

Accommodation

Lower Ground Floor
Basement Room

Ground Floor

Five Rooms
Bathroom
Separate WC

First Floor

Three Rooms
WC

**G.I.A Approximately 118 sq m
(1,270 sq ft)**



LOT 101

By Order of the LPA Receivers

Third Floor Flat Boiler House, 2 Material Walk, Hayes, Middlesex UB3 1DZ

*Guide Price
£180,000+

A Third Floor One Bedroom Flat Subject to an Assured Shorthold Tenancy Producing £16,800 Per Annum

Tenure

Leasehold. The property is held on a 250 year lease from 29th August 2014 (thus approximately **238 years unexpired**).

Location

The property is situated on a residential road close to local shops and amenities. The open spaces of Lake Farm Country Park are within easy reach. Transport links are provided by Hayes & Harlington underground station (Elizabeth line).

Tenancy

The property is subject to an Assured Shorthold Tenancy for a term of 12 months commencing 25th May 2025 at a rent of £1,400 per calendar month.

EPC Rating B

Description

The property comprises a third floor one bedroom flat situated within a purpose built building arranged over ground and six upper floors.

Accommodation

Third Floor

Open Plan Reception/Kitchen
Bedroom
Kitchen

Exterior

The property benefits from a private balcony and a communal roof terrace.



LOT 102

2 Sumpter Pathway, Chester, Cheshire CH2 3JF

*Guide Price
£135,000+

A Vacant Three Bedroom Mid Terrace House

Tenure

Freehold

Location

The property is situated on a residential road close to local shops and amenities. The open spaces of Alexandra Park Hoole are within easy reach. Transport links are provided by Chester rail station.

Description

The property comprises a three bedroom mid terrace house arranged over ground and first floors.

Accommodation

Ground Floor

Two Reception Rooms
Kitchen
Pantry

First Floor

Three Bedrooms
Bathroom

Exterior

The property benefits from a front garden and a rear yard.



LOT 103

By Order of the LPA Receivers
**Flat 3, 9 Queensland Road, Highbury,
 London N7 7FH**

*Guide Price
£190,000+

A Ground Floor Studio Flat Subject to an Assured Shorthold Tenancy Producing £16,200 Per Annum

Location

The property is situated on a residential road close to local shops and amenities. The open spaces of Highbury Fields are within easy reach. Transport links are provided by Holloway Road underground station (Piccadilly line) and Drayton Park rail station.

Tenancy

The property is subject to an Assured Shorthold Tenancy for a term of 12 months commencing 30th October 2024 at a rent of £1,350 per calendar month (holding over).

EPC Rating C

Tenure

Leasehold. The property is held on a 999 year lease from 6th March 2015 (thus approximately **988 years unexpired**).

Description

The property comprises a ground floor studio flat situated within a purpose built building arranged over ground and three upper floors.

Accommodation

Ground Floor
 Studio Road
 Kitchen
 Bathroom



LOT 104

**Flat 701 Signal Building, Station Approach, Hayes,
 Middlesex UB3 4FG**

*Guide Price
£170,000+

A Seventh Floor One Bedroom Flat Subject to an Assured Shorthold Tenancy Producing £23,400 Per Annum (Reflecting a Gross Initial Yield of 13.7%)

Tenure

Leasehold. The property is held on a 124 year lease from 9th November 2007 (thus approximately **106 years unexpired**).

Location

The property is situated on a residential road close to local shops and amenities. The open spaces of Minet Country Park are within easy reach. Transport links are provided by Hayes and Harlington underground station (Elizabeth line) and rail station.

Tenancy

The property is subject to an Assured Shorthold Tenancy at a rent of £1,950 per calendar month.

Description

The property comprises a seventh floor one bedroom flat situated within a purpose built building arranged over ground and seven upper floors.

Accommodation

Seventh Floor
 Reception Room
 Kitchen
 Bedroom
 Bathroom

Exterior

The property benefits from a private balcony.

EPC Rating B



LOT 105

Flat E53 Du Cane Court, Balham High Road, Balham,
London SW17 7JL

*Guide Price
£65,000+

A Vacant Fifth Floor One Bedroom Flat

Tenure

Leasehold. The property is held on a 68 year lease from 25th March 1967 (thus approximately **9 years unexpired**).

Location

The property is situated on a residential road close to local shops and amenities. The open spaces of Wandsworth Common are within easy reach. Transport links are provided by Tooting Bec underground station (Northern line) and Wandsworth Common rail station.

EPC Rating C

Description

The property comprises a fifth floor one bedroom flat situated within a purpose built building arranged over ground and seven upper floors. The property benefits from lift access.

Accommodation

Fifth Floor
Reception Room
Kitchen
Bedroom
Utility Room
Bathroom
Separate WC



LOT 106

Flat 54 Regatta Point, 38 Kew Bridge Road, Brentford,
Middlesex TW8 0EB

*Guide Price
£300,000+

A Vacant Fifth Floor One Bedroom Flat with River Views and an Allocated Parking Space

Location

The property is situated on a residential road close to local shops and amenities. The open spaces of Kew Gardens are within easy reach. Transport links are provided by Gunnersbury underground (District line) and overground station (Mildmay line) and Kew Bridge rail station.

Description

The property comprises a fifth floor one bedroom flat situated within a purpose built block arranged over ground and six upper floors. The property benefits from access to a gym, sauna and on-site porter.

Tenure

Leasehold. The property is held on a 999 year lease from 29th September 1997 (thus approximately **971 years unexpired**).

Accommodation

First Floor
Reception Room with Open Plan Kitchen
Bedroom
Bathroom

Exterior

The property benefits from an allocated parking space and access to communal gardens.

EPC Rating B



LOT 107

**115 Saltergate, Chesterfield,
Derbyshire S40 1NF***Guide Price
£240,000+**A Vacant Detached Commercial Building Formerly Used As A Dentists on a Large Corner Plot. Potential to Convert Into Residential (Subject to Obtaining all Relevant Consents).****Tenure**
Freehold**Location**

The property is situated on a mixed-use road close to local shops and amenities. Nearby multiples include Co-op and McDonald's. The open spaces of Shentall Gardens are within easy reach. Transport links are provided by Chesterfield rail station.

Description

The property comprises a detached commercial building (former dentists) arranged over lower ground, ground and two upper floors.

Exterior

The property benefits from a side garden and a car park to the rear of the property.

Accommodation
Lower Ground Floor
Cellar**Ground Floor**
Reception Area
Kitchenette
Three Reception Rooms
WC**First Floor**
Three Reception Rooms
Kitchen
Shower Room**Second Floor**
Two Reception Rooms**Total Internal GIA Approx: 236 sq
m (2,539 sq ft)**

LOT 108

**Rear Garden Flat, 165 London Road, St. Leonards-on-Sea,
East Sussex TN37 6LS***Guide Price
£40,000+**A Vacant Ground Floor One Bedroom Garden Flat****Location**

The property is situated on a residential road close to local shops and amenities. The open spaces of Gensing Gardens are within easy reach. Transport links are provided by West St Leonards rail station.

Description

The property comprises a ground floor one bedroom garden flat situated within an end of terrace building arranged over ground and three upper floors.

Tenure

Leasehold. The property is held on a 99 year lease from 28th July 1989 (thus approximately **62 years unexpired**).

Accommodation
Ground Floor
Reception Room
Kitchen
Bedroom
Bathroom
Store Room**Exterior**

The property benefits from a private rear garden.



LOT 109

Flat 507 Sculpture House, 4 Killick Way, Mile End, London E1 3FE

*Guide Price
£240,000+

A Vacant Fifth Floor One Bedroom Flat

Location

The property is situated on a residential road close to local shops and amenities. The open spaces of Mile End Park are within easy reach. Transport links are provided by Stepney Green underground station (Hammersmith & City, Circle and District lines).

Description

The property comprises a fifth floor one bedroom flat situated within a purpose built building arranged over ground and eight upper floors.

EPC Rating B

Tenure

Leasehold. The property is held on a 250 year lease from 23rd March 2010 (thus approximately **234 years unexpired**).

Accommodation

Fifth Floor
Open Plan Reception/Kitchen
Bedroom
Bathroom

Exterior

The property benefits from a balcony.



LOT 110

15 Widred Road, Dover, Kent CT17 0BT

*Guide Price
£90,000+

A Vacant Five Room End of Terrace House

Tenure

Freehold

Location

The property is situated on a residential road close to local shops and amenities. The open spaces of Connaught Park are within easy reach. Transport links are provided by Dover Priory rail station.

Description

The property comprises a five room end of terrace house arranged over ground and first floors.

Accommodation

Ground Floor
Two Rooms
Kitchen
WC

First Floor

Three Rooms
Bathroom

Exterior

The property benefits from both a front yard and rear garden.

EPC Rating F



LOT 111

**108 Villiers Street, Preston,
Lancashire PR1 7PB***Guide Price
£75,000+**A Vacant Three Bedroom Mid Terrace House****Tenure**
Freehold**Location**

The property is situated on a residential road close to local shops and amenities. The open spaces of Moor Park are within easy reach. Transport links are provided by Preston rail station.

Description

The property comprises a three bedroom mid terrace house arranged over ground and first floors.

Accommodation
Ground Floor

Reception Room with Open-Plan Kitchen
Bathroom

First Floor

Three Bedrooms

Exterior

The property benefits from a rear yard.

EPC Rating D

LOT 112

**40 St. Marys Grove, Swindon,
Wiltshire SN2 1RQ***Guide Price
£160,000+**A Vacant Two Bedroom Mid Terrace House****Tenure**
Freehold**Location**

The property is situated on a residential road close to local shops and amenities. The open spaces of St Marks Recreation Ground are within easy reach. Transport links are provided by Swindon rail station.

Description

The property comprises a two bedroom mid terrace house arranged over ground and first floors.

Accommodation
Ground Floor

Two Reception Rooms
Kitchen
Bathroom

First Floor

Two Bedrooms

Exterior

The property benefits from a rear garden with rear access.

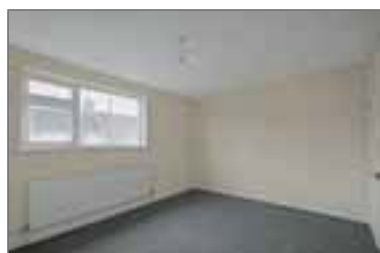

LOT 113 | 15 Downs Road, Canterbury, Kent CT2 7AY

*Guide Price
£240,000+

A Vacant Three Bedroom Semi Detached House. Potential for Development (Subject to Obtaining all Relevant Consents)

Tenure

Freehold

Location

The property is situated on a residential road close to local shops and amenities. The open spaces of Beverley Meadow are within easy reach. Transport links are provided by Canterbury West rail station.

Description

The property comprises a three bedroom semi detached house arranged over ground and first floors.

Accommodation

Ground Floor

Two Reception Rooms
Kitchen
Bathroom

First Floor

Three Bedrooms

Exterior

The property benefits from both front and rear gardens.

EPC Rating F



LOT 114 | 7 Russell Close, Crayford, Dartford, Kent DA1 4PU

*Guide Price
£140,000+

A Vacant Semi Detached Bungalow. Potential for Development (Subject to Obtaining all Relevant Consents)

Tenure

Freehold

Description

The property comprises a one bedroom semi detached bungalow arranged over the ground floor.

Planning

Planning has been submitted for an extension to convert the property into a three bedroom dwelling. A decision for this application is pending. Auction House London make no representations or warranties with regard to this scheme and/or the validity of the aforementioned application. Buyers must rely on their own enquiries with regard to any development potential, permissions required and previous planning history in respect of this site.

Location

The property is situated on a residential road close to local shops and amenities. The open spaces of Jolly Farmers Open Space are within easy reach. Transport links are provided by Slade Green rail station.

Accommodation

Ground Floor

Reception Room
Kitchen
Bedroom
Bathroom

Exterior

The property benefits from an outbuilding, side and rear gardens and a communal front garden.

EPC Rating D



LOT 115

**80 Desborough Road, Eastleigh,
Hampshire SO50 5NS*****Guide Price
£275,000+****A Five Room Mid Terrace HMO Fully Let Producing £37,920 Per Annum (Reflecting a Gross Initial Yield of 13.7%)****Location**

The property is situated on a residential road close to local shops and amenities. The open spaces of Grantham Green are within easy reach. Transport links are provided by Eastleigh rail station.

Description

The property comprises a five room mid terrace HMO arranged over ground and first floors.

Tenure

Freehold

Accommodation**Ground Floor**

Kitchen

Two Rooms (Both with En-Suites)

First Floor

Three Rooms (All with En-Suites)

Tenancy

The property is subject to individual tenancies at a combined rent of £37,920 per annum.



LOT 116

**202 Bilsby Lodge, Chalklands, Wembley,
Middlesex HA9 9DY*****Guide Price
£185,000+****A Vacant Ground Floor Two Bedroom Flat****Location**

The property is situated on a residential road close to local shops and amenities. The open spaces of Chalkhill Park are within easy reach. Transport links are provided by Wembley Park underground station (Jubilee line) and Wembley Stadium rail station.

Description

The property comprises a ground floor two bedroom flat situated within a purpose built block arranged over ground and two upper floors. The property has been recently refurbished.

Tenure

Leasehold. The property is held on a 149 year lease from 25th March 1964 (thus approximately **87 years unexpired**).

Accommodation**Ground Floor**

Reception Room

Kitchen

Two Bedrooms

Bathroom

Exterior

The property benefits from residents parking.

EPC Rating C

LOT 117

Flat 9 Singleton Hall, Lodge Lane, Singleton, Poulton-le-Fylde, Lancashire FY6 8LT

*Guide Price
£215,000+

A Vacant First Floor Two Bedroom Flat

Tenure

Leasehold. The property is held on a 999 year lease from 1st January 2005 (thus approximately **978 years unexpired**).

Location

The property is situated on a residential road close to local shops and amenities. The open spaces of Singleton Park are within easy reach. Transport links are provided by Poulton-le-Fylde rail station.

Description

The property comprises a first floor two bedroom flat situated within a detached building arranged over ground and three upper floors.

Accommodation

First Floor

Reception Room
Kitchen
Two Bedrooms
Two Bathrooms

Exterior

The property benefits from communal gardens.

EPC Rating C



LOT 118

13 Pembroke Avenue, Harrow, Middlesex HA3 8QG

*Guide Price
£425,000+

A Three Bedroom Semi Detached House Subject To An Unknown Tenancy

Tenure

Freehold

Location

The property is situated on a residential road close to local shops and amenities. The open spaces of Byron Park are within easy reach. Transport links are provided by Harrow & Wealdstone underground station (Bakerloo line) and Headstone Lane overground station.

Tenancy

We have been advised that the property is tenanted but no rent is being collected. Please refer to the legal pack for more information.

Planning

Harrow Borough Council granted the following planning permission (ref: P/2407/19/PRIOR) in 2019: 'Single Storey Rear Extension: 6.0 metres deep, 3.670 metres maximum height, 3.0 metres high to the eaves'. Works have commenced.

Description

The property comprises a three bedroom semi detached house arranged over ground and first floors.

Accommodation

Ground Floor

Reception Room
Kitchen

First Floor

Three Bedrooms
Bathroom

Exterior

The property benefits from both front and rear gardens.

Note

The property has not been inspected by Auction House London. All information has been supplied by the vendor.



LOT 119

6 Week Completion Available
**72 Ewart Road, Honor Oak,
 London SE23 1BQ**

*Guide Price
£130,000+

A Vacant First Floor Two Bedroom Maisonette

Location

The property is situated on a residential road close to local shops and amenities. The open spaces of Garthorne Road Nature Reserve are within easy reach. Transport links are provided by Forest Hill train station.

Description

The property comprises a first floor two bedroom maisonette situated within a semi detached building arranged over ground and first floors.

Tenure

Leasehold. The property is held on a 99 year lease from 25th December 1954 (thus approximately **28 years unexpired**).

Accommodation

First Floor
 Reception Room
 Two Bedrooms
 Kitchen
 Bathroom

Exterior

The property benefits from a private rear garden and a garage.

EPC Rating D



LOT 120

**Flat 1, 210 Selsdon Road, South Croydon,
 Surrey CR2 6PL**

*Guide Price
£200,000+

A Vacant First Floor One Bedroom Flat

Tenure

Leasehold. The property is held on a 125 year lease from 3rd December 2020 (thus approximately **120 years unexpired**).

Location

The property is situated on a residential road close to local shops and amenities. The open spaces of Croham Hurst Woods are within easy reach. Transport links are provided by Sanderstead rail station.

Description

The property comprises a first floor one bedroom flat situated within a purpose built block arranged over ground and two upper floors.

Accommodation

First Floor
 Open Plan Reception/Kitchen
 Bedroom
 Bathroom

Exterior

The property benefits from a Juliet balcony and communal gardens.

EPC Rating B



LOT 121

Flat 43 Jessop Court, 2 Brindley Place, Uxbridge, Middlesex UB8 2FA

*Guide Price
£145,000+

A Ground Floor One Bedroom Flat Subject to an Assured Shorthold Tenancy Producing £16,800 Per Annum (Reflecting a Gross Initial Yield of 11.5%)

Tenure

Leasehold. The property is held on a 150 year lease from 1st January 2018 (thus approximately **143 years unexpired**).

Location

The property is situated on a residential road close to local shops and amenities. The open spaces of Cowley Hall Park are within easy reach. Transport links are provided by West Drayton underground station (Elizabeth line) and rail station.

Description

The property comprises a ground floor one bedroom flat situated within a purpose built block arranged over ground and four floors.

Accommodation

Ground Floor

Open Plan Kitchen / Reception Room
Bedroom
Bathroom

Exterior

The property benefits from an allocated parking space and a large private patio.

Tenancy

The property is subject to an Assured Shorthold Tenancy for a term of 12 months commencing 1st September 2025 at a rent of £1,400 per calendar month.

Note

We understand there are planned major works, please refer to the legal pack for more information.

EPC Rating B



LOT 122

10 Bowstoke Road, Birmingham, West Midlands B43 5EA

*Guide Price
£100,000+

A Vacant Three Bedroom Semi Detached House

Tenure

Freehold

Location

The property is situated on a residential road close to local shops and amenities. The open spaces of Sandwell Valley Country Park are within easy reach. Transport links are provided by Hamstead rail station.

Description

The property comprises a three bedroom semi detached house arranged over ground and first floors.

Accommodation

Ground Floor

Through Reception Room
Kitchen

First Floor

Three Bedrooms
Bathroom

Exterior

The property benefits from a rear garden.

EPC Rating D



LOT 123

**183B Charlemont Road, East Ham,
London E6 6AG*****Guide Price
£80,000+****A Second Floor Studio Flat Subject to an Assured Shorthold Tenancy Producing £14,400 Per Annum****Tenure**

Leasehold. The property is held on a 120 year lease from 7th December 2010 (thus approximately 109 years unexpired).

Location

The property is situated on a residential road close to local shops and amenities. The open spaces of Gooseley Playing Fields are within easy reach. Transport links are provided by East Ham underground station (Circle line) and Barking rail station.

Description

The property comprises a second floor studio flat situated within a mid terrace building arranged over ground and two upper floors.

Accommodation

Second Floor
Studio Room
Bathroom

Tenancy

The property is subject to an Assured Shorthold Tenancy at a rent of £1,200 per calendar month.



LOT 124

**Second Floor Flat 183 Charlemont Road, East Ham,
London E6 6AG*****Guide Price
£80,000+****A Second Floor Studio Flat Subject to an Assured Shorthold Tenancy Producing £14,400 Per Annum****Tenure**

Leasehold. The property is held on a 120 year lease from 7th December 2010 (thus approximately 109 years unexpired).

Location

The property is situated on a residential road close to local shops and amenities. The open spaces of Gooseley Playing Fields are within easy reach. Transport links are provided by East Ham underground station (Circle line) and Barking rail station.

Description

The property comprises a second floor studio flat situated within a mid terrace building arranged over ground and two upper floors.

Accommodation

Second Floor
Studio Room
Bathroom

Tenancy

The property is subject to an Assured Shorthold Tenancy at a rent of £1,200 per calendar month.



LOT 125

27 Cherry Orchard, Stratford-upon-Avon, Warwickshire CV37 9AP

*Guide Price
£200,000+

A Vacant Three Bedroom Semi Detached House

Tenure
Freehold

Location
The property is situated on a residential road close to local shops and amenities. The open spaces of Shottery Field are within easy reach. Transport links are provided by Stratford-upon-Avon rail station.

Description
The property comprises a three bedroom semi detached house arranged over ground and first floors.

EPC Rating D

Accommodation
Ground Floor
Through Reception Room
Kitchen
Utility Area
WC

First Floor
Three Bedrooms
Bathroom
Separate WC

Exterior
The property benefits from integral garage, both front and rear gardens and off street parking.



LOT 126

1 Dane Court, College Road, St Albans, Hertfordshire AL1 5NX

*Guide Price
£80,000+

A Vacant Ground Floor One Bedroom Flat

Location
The property is situated on a residential road close to local shops and amenities. The open spaces of Longacres Playing Field are within easy reach. Transport links are provided by St Albans City rail station.

Description
The property comprises a ground floor one bedroom flat situated within an end of terrace building arranged over ground and two upper floors. The property requires a program of refurbishment and modernisation.

EPC Rating D

Tenure
Leasehold. The property is held on a 125 year lease from 24th March 2016 (thus approximately **115 years unexpired**).

Accommodation
Ground Floor
Reception Room/Kitchen
Bedroom
Bathroom

Exterior
The property benefits from a communal garden and communal parking.



LOT

127

306 Station Road, Stechford, Birmingham,
West Midlands B33 8QR

*Guide Price
£1,200,000+



A Substantial Building Arranged to Provide Thirteen Flats (10 x Two Bedroom, 3 x One Bedroom) Producing £122,640 Per Annum (Reflecting a Gross Initial Yield of 10%). Situated on a Plot of Land Measuring Approximately 1,206 sq m (12,989 sq ft).

Tenure
Freehold

Location
The property is situated on a residential road close to local shops and amenities. The open spaces of Batchelors Farm Recreation Ground are within easy reach. Transport links are provided by Stechford rail station.

Description
The property comprises a substantial building arranged to provide thirteen flats (10 x two bedroom, 3 x one bedroom) over lower ground, ground and two upper floors.

Plans have been drawn up for the erection of eight additional flats. No planning application has been submitted for this scheme.

Drawings of the proposed plans are available for inspection upon request. Auction House London make no representations or warranties with regard to this scheme and/or the validity of the aforementioned plans. Buyers must rely on their own enquiries with regard to any development potential, permissions required and any previous planning history in respect of this site.

Accommodation & Tenancy Schedule

Property	Floor	Accommodation	Tenancy Details	Current Rent
Flat 1	Ground	Two Bedroom Flat	Refer to legal pack	£9,600
Flat 2	Ground	One Bedroom Flat	Refer to legal pack	£8,400
Flat 3	Ground	Two Bedroom Flat	Refer to legal pack	£10,200
Flat 4	Ground	Two Bedroom Flat	Refer to legal pack	£10,800
Flat 5	First	Two Bedroom Flat	Refer to legal pack	£10,200
Flat 6	First	Two Bedroom Flat	Refer to legal pack	£11,400
Flat 7	First	Two Bedroom Flat	Refer to legal pack	£9,540
Flat 8	First	Two Bedroom Flat	Refer to legal pack	£10,200
Flat 9	Second	Two Bedroom Flat	Refer to legal pack	£9,900
Flat 10	Second	Two Bedroom Flat	Refer to legal pack	£10,200
Flat 11	Lower Ground	Two Bedroom Flat	Refer to legal pack	£12,000
Flat 11A	Lower Ground	One Bedroom Flat	Refer to legal pack	£10,200
Flat 11B	Lower Ground	One Bedroom Flat	Vacant	Vacant

Current Rent Reserved £122,640 Per Annum

LOT 128

Flat 405 The Vista Building, 30 Calderwood Street, Woolwich, London SE18 6JG

*Guide Price
£100,000+

A Vacant Fourth Floor One Bedroom Flat

Tenure

Leasehold. The property is held on a 150 year lease from 1st January 2004 (thus approximately **128 years unexpired**).

Location

The property is situated on a residential road close to local shops and amenities. The open spaces of St. Mary's Gardens are within easy reach. Transport links are provided by Woolwich underground station (Elizabeth line) and rail station.

EPC Rating C

Description

The property comprises a fourth floor one bedroom flat situated within a purpose built block arranged over ground and ten upper floors. The property requires a program of refurbishment and repairs.

Accommodation

Fourth Floor

Reception Room with Open-Plan Kitchen
Bedroom
Bathroom



LOT 129

Flat 22 City Gate House, 399-425 Eastern Avenue, Ilford, Essex IG2 6LQ

*Guide Price
£200,000+

A Third Floor Two Bedroom Flat Subject to an Assured Shorthold Tenancy Producing £19,200 Per Annum

Tenure

Leasehold. The property is held on a 125 year lease from 24th December 2006 (thus approximately **106 years unexpired**).

Location

The property is situated on a residential road close to local shops and amenities and opposite the station. The open spaces of Valentines Park are within easy reach. Transport links are provided by Gants Hill underground station (Central line) and Ilford (Elizabeth line) station.

EPC Rating B

Description

The property comprises a third floor two bedroom flat situated within a purpose built block arranged over ground and thirteen upper floors.

Accommodation

Third Floor

Reception Room
Kitchen
Two Bedrooms
Bathroom

Tenancy

The property is subject to an Assured Shorthold Tenancy at a rent of £1,600 per calendar month.



LOT 130

**39 Kiln Shaw, Langdon Hills, Basildon,
Essex SS16 6LE*****Guide Price
£85,000+****A First Floor Two Bedroom Flat Subject to an Assured Shorthold Tenancy Producing £17,232 Per Annum****Tenure**

Leasehold. The property is held on a 125 year lease from 15th August 1989 (thus approximately **88 years unexpired**).

Location

The property is situated on a residential road close to local shops and amenities. The open spaces of Inspiration Park are within easy reach. Transport links are provided by Laindon rail station.

Tenancy

The property is subject to an Assured Shorthold Tenancy at a rent of £1,436 per calendar month.

Description

The property comprises a first floor two bedroom flat situated within a purpose built building arranged over ground and first floors. The property requires a program of refurbishment and repairs.

Accommodation**First Floor**

Reception Room
Kitchen
Two Bedrooms
Bathroom

EPC Rating D

LOT 131

**14 North Avenue, Bedworth,
Warwickshire CV12 9EQ*****Guide Price
£85,000+****A Vacant Two Bedroom End of Terrace House****Tenure**

Freehold

Location

The property is situated on a residential road close to local shops and amenities. The open spaces of Stonebridge Meadows are within easy reach. Transport links are provided by Bedworth rail station.

Description

The property comprises a two bedroom end of terrace house arranged over ground and first floors. The property requires a program of refurbishment.

Accommodation**Ground Floor**

Reception Room
Kitchen
Utility Room

First Floor

Two Bedrooms
Bathroom

Exterior

The property benefits from both front and rear gardens.

EPC Rating G

LOT 132

Flat 2, 192 Hainault Avenue, Westcliff-on-Sea,
Essex SS0 9EX

*Guide Price
£65,000+

A Vacant First and Second Floor Two Bedroom Split Level Flat

Location

The property is situated on a residential road close to local shops and amenities. The open spaces of Priory Park are within easy reach. Transport links are provided by Westcliff rail station.

Description

The property comprises a first and second floor two bedroom split level flat situated within a semi detached building arranged over ground and two upper floors. The property requires a program of refurbishment.

EPC Rating D

Tenure

Leasehold. The property is held on a 90 year lease from 1st July 1985 (thus approximately **49 years unexpired**).

Accommodation

First Floor
Reception Room

Second Floor
Kitchen (removed)
Two Bedrooms
Bathroom



LOT 133

23 Corby Road, Weldon, Corby,
Northamptonshire NN17 3HS

*Guide Price
£100,000+

A Vacant Three Bedroom Semi Detached House

Tenure

Freehold

Location

The property is situated on a residential road close to local shops and amenities. Numerous open spaces are within easy reach. Transport links are provided by Corby rail station and the A43.

Description

The property comprises a three grade II listed bedroom semi detached house arranged over ground and two upper floors. The property requires a full program of refurbishment.

Accommodation

Ground Floor
Two Reception Rooms
Kitchen

First Floor
Three Bedrooms
Bathroom

Second Floor
Two Attic Rooms

Exterior

The property benefits from both front and rear gardens.



LOT 134

25 Corby Road, Weldon, Corby, Northamptonshire NN17 3HS

*Guide Price
£75,000+

A Vacant Two Bedroom Semi Detached House

Tenure

Freehold

Location

The property is situated on a residential road close to local shops and amenities. Numerous open spaces are within easy reach. Transport links are provided by Corby rail station and the A43.

Description

The property comprises a two bedroom Grade II Listed semi detached house arranged over ground and two upper floors. The property requires a full program of refurbishment.

Accommodation

Ground Floor

Reception Room
Kitchen/Diner

First Floor

Bedroom

Second Floor

Bedroom

Exterior

The property benefits from both front and rear gardens.



LOT 135

Flat 5 Shire House, 135 Harrow Road, Leytonstone, London E11 3PX

*Guide Price
£165,000+

A Vacant Ground Floor One Bedroom Flat

Tenure

Leasehold. The property is held on a 125 year lease from 25th December 1992 (thus approximately 92 years unexpired).

Location

The property is situated on a residential road close to local shops and amenities. The open spaces of Harrow Road Playing Fields are within easy reach. Transport links are provided by Leyton underground station (Central line) and Leytonstone High Road overground station.

Description

The property comprises a ground floor one bedroom flat situated within a purpose built building arranged over ground and first floors.

Accommodation

Ground Floor

Reception Room
Kitchen
Bedroom
Bathroom

Exterior

The property benefits from allocated parking.



LOT 136

21 Bodmin Road, Sale, Cheshire M33 5JH

*Guide Price
£175,000+

A Vacant Three Bedroom Mid Terrace House

Tenure

Freehold

Location

The property is situated on a residential road close to local shops and amenities. The open spaces of Dainewell Park are within easy reach. Transport links are provided by Flixton rail station.

Description

The property comprises a three bedroom mid terrace house arranged over ground and first floors.

EPC Rating D

Accommodation

Ground Floor

Reception Room With Open-Plan Kitchen
Reception Room
Study Room

First Floor

Three Bedrooms
Bathroom
Separate WC

Exterior

The property benefits from a rear garden and an outbuilding.



LOT 137

182 Rye Hill Park, Peckham, London SE15 3JT

*Guide Price
£195,000+

A Vacant Seventh Floor Two Bedroom Flat

Tenure

Leasehold. The property is held on a 125 year lease from 5th June 1989 (thus approximately 88 years unexpired).

Location

The property is situated on a residential road close to local shops and amenities. The open spaces of The Sexby Garden are within easy reach. Transport links are provided by Nunhead rail station.

Description

The property comprises a seventh floor two bedroom flat situated within a purpose built block arranged over ground, raised ground and ten upper floors.

Accommodation

Seventh Floor

Reception Room
Kitchen
Two Bedrooms
Bathroom
G.I.A Approximately 600 sq ft

Exterior

The property benefits from a private balcony.

EPC Rating C



LOT 138

Flat 8 Fraser House, 190 Cromwell Road, Earls Court, London SW5 0SL***Guide Price
£450,000+****A Second Floor Two Bedroom Flat Subject to an Unknown Tenancy****Location**

The property is situated on a residential road close to local shops and amenities. The open spaces of Holland Park are within easy reach. Transport links are provided by Earl's Court underground station (Circle, District and Piccadilly lines) and Kensington Olympia rail station.

Tenancy

The property is subject to an unknown tenancy. Prospective purchasers must undertake their own enquiries regarding the occupancy status and should rely on their own enquiries.

EPC Rating C**Tenure**

Leasehold. The property is held on a 999 year lease from 25th December 1976 (thus approximately **950 years unexpired**).

Description

The property comprises a second floor two bedroom flat situated within a mid terrace building arranged over lower ground, ground and four upper floors.

Accommodation**Second Floor**

Reception Room
Kitchen
Two Bedrooms (One with En-Suite)
Bathroom



LOT 139

4 Crouch View Grove, Hullbridge, Hockley, Essex SS5 6LE***Guide Price
£225,000-£285,000****A Vacant Four Bedroom Semi Detached House****Tenure**

Freehold

Location

The property is situated on a residential road close to local shops and amenities. The open spaces of Kendal Park are within easy reach. Transport links are provided by Battlesbridge rail station.

Description

The property comprises a four bedroom semi detached house arranged over ground and first floors.

Note

G.I.A: Approx 133 sq m (1,427 sq ft)

EPC Rating E**Accommodation****Ground Floor**

Two Reception Rooms
Kitchen
WC

First Floor

Four Bedrooms
Bathroom

Exterior

The property benefits from an integral garage, a rear garden and off street parking and a modern garden room.



LOT 140 | 20 Edgington Road, Streatham, London SW16 5BS

*Guide Price
£185,000+

A First Floor Two Bedroom Flat Subject to an Assured Shorthold Tenancy Producing £19,200 Per Annum

Tenure

Leasehold. The property is held on a 999 year lease from 25th March 1965 (thus approximately **938 years unexpired**).

Location

The property is situated on a residential road close to local shops and amenities. The open spaces of Streatham Common are within easy reach. Transport links are provided by Streatham Common rail station.

Description

The property comprises a first floor two bedroom flat situated within a mid terrace building arranged over ground and first floors.

Accommodation

First Floor
Reception Room
Kitchen
Two Bedrooms
Bathroom

Tenancy

The property is subject to an Assured Shorthold Tenancy at a rent of £19,200 per annum.

EPC Rating C



LOT 141 | 23 Gateway, Walworth, London SE17 3UE

*Guide Price
£240,000+

A First and Second Floor Four Bedroom Split Level Fully Licensed HMO Fully Let Producing £37,200 Per Annum (Reflecting a Gross Initial Yield of 15.5%)

Location

The property is situated on a residential road close to local shops and amenities. The open spaces of Burgess Park are within easy reach. Transport links are provided by Elephant & Castle underground (Bakerloo and Northern lines) and rail station.

Description

The property comprises a first and second floor four bedroom split level HMO situated within a purpose built block arranged over ground and four upper floors.

Tenancy

The property is subject to individual tenancies at a combined rent of £3,100 per calendar month.

Tenure

Leasehold. The property is held on a 125 year lease from 8th May 1989 (thus approximately **88 years unexpired**).

Accommodation

First Floor
Communal Reception Room
Communal Kitchen
Letting Room

Second Floor

Three Letting Rooms
Communal Bathroom
Separate WC

EPC Rating C



LOT 142

**159 Central Drive, Blackpool,
Lancashire FY1 5ED**

*Guide Price

£45,000-£90,000

A Mid Terrace Building Arranged To Provide 5 x One Bedroom Flats. One Flat is Let Producing £4,680 Per Annum. ERV of £23,400 Once Fully Let.

Tenure

Freehold

Location

The property is situated on a residential road close to local shops and amenities. The open spaces of Blackpool Promenade are within easy reach. Transport links are provided by Blackpool South rail station.

Tenancy

One of the five flats are subject to assured shorthold tenancies at a combined rent of £4,680 per annum.

Description

The property comprises a mid terrace building arranged to provide 5 x one bedroom flats arranged over ground and two upper floors.

Accommodation

Each Flat is Arranged to Provide
Reception Room with Open-Plan Kitchen
Bedroom
Bathroom



LOT 143

**77 Garden Avenue, Hatfield,
Hertfordshire AL10 8LH**

*Guide Price

£230,000+

A Vacant Three Bedroom Mid Terrace House

Tenure

Freehold

Location

The property is situated on a residential road close to local shops and amenities as well as University of Hertfordshire. The open spaces of Cherry Way Park are within easy reach. Transport links are provided by the A1 to the West and Hatfield rail station.

Description

The property comprises a three bedroom mid terrace house arranged over ground and first floors.

Accommodation

Ground Floor
Reception Room
Kitchen
Utility Room

First Floor

Three Bedrooms
Bathroom

Exterior

The property benefits from both front and rear gardens.

EPC Rating D

LOT 144

Flat 46 Isobel House, Staines Road West, Sunbury-on-Thames, Middlesex TW16 7BD

*Guide Price
£110,000+

A Vacant Ninth Floor Three Bedroom Flat

Tenure

Leasehold. The property is held on a 99 year lease from 25th December 1966 (thus approximately **40 years unexpired**).

Location

The property is situated on a residential road close to local shops and amenities. The open spaces of Kenyngton Manor Recreation Ground are within easy reach. Transport links are provided by Sunbury rail station.

Description

The property comprises a ninth floor three bedroom flat situated within a purpose built block arranged over ground and fifteen upper floors.

Accommodation

Ninth Floor
Reception Room/Kitchen
Three Bedrooms
Bathroom
Separate WC

Exterior

The property benefits from a private balcony and allocated parking.

EPC Rating D



LOT 145

Flat 26 Garden Court, 70 Station Road, West Drayton, Middlesex UB7 7FA

*Guide Price
£210,000+

A First Floor Three Bedroom Flat Subject to an Assured Shorthold Tenancy Producing £19,500 Per Annum

Tenure

Leasehold. The property is held on a 125 year lease from 1st January 2015 (thus approximately **114 years unexpired**).

Location

The property is situated on a residential road close to local shops and amenities. The open spaces of Drayton Hall Park are within easy reach. Transport links are provided by West Drayton rail station.

Description

The property comprises a first floor three bedroom flat situated within purpose built block arranged over ground and two upper floors.

Accommodation

First Floor
Reception Room with Open-Plan Kitchen
Three Bedrooms (One with En-Suite)
Bathroom

Exterior

The property benefits from underground parking, communal gardens and a roof terrace.

Tenancy

The property is subject to an Assured Shorthold Tenancy at a rent of £1,625 per calendar month.

EPC Rating B



LOT 146

21 North Avenue, Hayes,
Middlesex UB3 2JE*Guide Price
£400,000+**A Vacant Three Bedroom Mid Terrace House****Tenure**
Freehold**Location**

The property is situated on a residential road close to local shops and amenities. The open spaces of Barra Hall Park are within easy reach. Transport links are provided by Southall underground (Elizabeth Line) and rail station.

Description

The property comprises a three bedroom mid terrace house arranged over ground and first floors.

Accommodation

Ground Floor
Reception Room
Kitchen
Bathroom

First Floor
Three Bedrooms

Exterior

The property benefits from off street parking and both front and rear gardens.



LOT 147

6 Enfield Road, Blackpool,
Lancashire FY1 2RB*Guide Price
£30,000-£60,000**A Vacant Three Bedroom Mid Terrace House****Tenure**
Freehold**Location**

The property is situated on a residential road close to local shops and amenities. The open spaces of Claremont Park are within easy reach. Transport links are provided by Layton rail station.

Description

The property comprises a three bedroom mid terrace house arranged over ground and first floors.

Accommodation

Ground Floor
Reception Room
Kitchen

First Floor
Three Bedrooms
Bathroom

Exterior

The property benefits from a rear yard.

EPC Rating C

LOT 148

50 Edinburgh Road, Chatham,
Kent ME4 5BZ

*Guide Price
£120,000+

A Vacant Five Room Mid Terrace House. Potential for a Loft Extension and to Convert into an HMO (Subject to Obtaining all Relevant Consents)

Tenure
Freehold

Location
The property is situated on a residential road close to local shops and amenities. The open spaces of Luton Millenium Green are within easy reach. Transport links are provided by Chatham rail station.

Description
The property comprises a five room mid terrace house arranged over ground and first floors.

Accommodation
Ground Floor
Two Rooms
Kitchen
Bathroom

First Floor
Three Rooms

Exterior
The property benefits from a rear garden.

EPC Rating E



LOT 149

The Winston, 23 Womersley Road, Knottingley,
West Yorkshire WF11 0DB

*Guide Price
£375,000+

A Vacant Detached Building Arranged to Provide a Lower Ground and Ground Floor Former Public House and First Floor Residential Accommodation Situated on a Plot of Land Measuring Approximately 0.92 acres. Potential for Development (Subject to Obtaining all Relevant Consents)

Tenure
Freehold

Location
The property is situated on a residential road close to local shops and amenities. There are numerous open spaces within easy reach. Transport links are provided by Knottingley rail station.

Description
The property comprises a detached building arranged to provide a lower ground and ground floor former public house and first floor residential accommodation.

Accommodation
Lower Ground Floor
G.I.A Approximately 85 sq m (925 sq ft)

Ground Floor
G.I.A Approximately 286 sq m (2,890 sq ft)

First Floor
G.I.A Approximately 159 sq m (1,714 sq ft)

Exterior
The property benefits from a large rear garden and off street parking.



LOT 150
**Highfields Residential Care Home, Culver Street, Newent,
Gloucestershire GL18 1JA**
***Guide Price
£575,000+**

A Vacant Twenty Seven Bedroom Detached Former Care Home with a Two Bedroom Annex. Potential for Development (Subject to Obtaining all Relevant Consents)

Tenure

Freehold

Location

The property is situated on a residential road close to local shops and amenities. The open spaces of Newent Arboretum are within easy reach. Transport links are provided by Colwall rail station.

Description

The property comprises a twenty seven bedroom detached care home arranged over ground and two upper floors.

EPC Rating B
Accommodation
Ground Floor

Four Reception Rooms
Two Kitchens
Seven Bedrooms (Four with En-Suite)
Utility Room
Office
Storage Room
Spa Room
Bathroom
Two WCs

Exterior

The property benefits from communal gardens and off street parking.

First Floor

Reception Room
Sixteen Bedrooms (Thirteen with En-Suite)
Two Storage Rooms
Bathroom
WC

Second Floor

Four Bedrooms (Two with En-Suite)
Room
WC

Annex

Reception Room
Kitchen
Two Bedrooms
Bathroom

LOT 151 | 10C Britannia Road, Ilford, Redbridge IG1 2EQ

*Guide Price
£70,000-£120,000

A First Floor Studio Flat Subject to an Assured Shorthold Tenancy Producing £8,160 Per Annum

Tenure

Leasehold. The property is held on a 125 year lease from 7th November 2016 (thus approximately **115 years unexpired**).

Location

The property is situated on a residential road close to the local shops and amenities of Ilford Town Centre. The open spaces of South Park are within easy reach. Transport links are provided by Ilford & Barking underground stations (Elizabeth & Circle lines), overground station and rail station.

Description

The property comprises a first floor studio flat situated within a mid terrace building arranged over ground and first floors.

Accommodation

First Floor
Studio Room
Kitchen
Bathroom

Tenancy

The property is subject to an Assured Shorthold Tenancy at a rent of £680 per calendar month.



LOT 152 | 50 Orchard Close, Radlett, Hertfordshire WD7 8DN

*Guide Price
£150,000+

A Second Floor One Bedroom Flat Subject to an Assured Shorthold Tenancy Producing £11,160 Per Annum

Tenure

Leasehold. The property is held on a 125 year lease from 13th June 1988 (thus approximately **87 years unexpired**).

Location

The property is situated on a residential road close to local shops and amenities. The open spaces of Aldenham Grange are within easy reach. Transport links are provided by Radlett rail station.

Description

The property comprises a second floor one bedroom flat situated within a purpose built building arranged over ground and two upper floors.

Tenancy

The property is subject to an Assured Shorthold Tenancy at a rent of £930 per calendar month. Please refer to the legal pack for more information.

Accommodation

Second Floor
Reception Room
Kitchen
Bedroom
Bathroom

Exterior

The property benefits from communal gardens.

Note

The property has not been inspected by Auction House London. All information has been supplied by the vendor.



LOT 153

47 & 49 Raymond Road, Redruth,
Cornwall TR15 2HF*Guide Price
£60,000-£120,000

A Vacant Three Bedroom End of Terrace House Situated on a Large Plot of Land Measuring Approximately 5,197 sq ft. Potential for Development (Subject to Obtaining all Necessary Consents).

Tenure
Freehold

Location
The property is situated on a residential road close to local shops and amenities. The open spaces of Victoria Park are within easy reach. Transport links are provided by Redruth rail station.

Description
The property comprises a three bedroom end of terrace house arranged over ground and first floors.

Accommodation
Ground Floor
Two Reception Rooms
Kitchen

First Floor
Three Bedrooms
Bathroom
WC

Exterior
The property benefits from large side and rear gardens.

EPC Rating D



LOT 154

47 Railway Street, Braintree,
Essex CM7 3JD*Guide Price
£175,000+

A Vacant Two Bedroom End of Terrace House

Tenure
Freehold

Location
The property is situated on a residential road close to local shops and amenities. The open spaces of Braintree Recreation Ground are within easy reach. Transport links are provided by Braintree rail station.

Description
The property comprises a two bedroom end of terrace house arranged over ground and first floors

EPC Rating D

Accommodation
Ground Floor
Reception Room
Kitchen

First Floor
Two Bedrooms
Bathroom

Exterior
The property benefits from a rear garden, off street parking and a rear outbuilding.



LOT 155 | 107 The Gatehaus, Leeds Road, Bradford, West Yorkshire BD1 5BQ

*Guide Price
£20,000-£40,000

A Vacant Second Floor One Bedroom Flat

Tenure

Leasehold. The property is held on a 999 year lease from 1st January 2007 (thus approximately **980 years unexpired**).

Location

The property is situated on a residential road close to local shops and amenities. The open spaces of Centenary Square are within easy reach. Transport links are provided by Bradford Interchange rail station.

EPC Rating C

Description

The property comprises a second floor one bedroom flat situated within a purpose built block arranged over ground and seven upper floors.

Accommodation

Second Floor
Reception Room with Open-Plan Kitchen
Bedroom
Bathroom



LOT 156 | Flat 32 Classic Mansions, Well Street, Hackney, London E9 7QH

*Guide Price
£275,000+

A Third Floor Flat Arranged to Provide Three Letting Rooms. Two of the Rooms are Subject to Individual Tenancies Producing £25,080 Per Annum. One Room is Vacant.

Location

The property is situated on a residential road close to local shops and amenities. The open spaces of Victoria Park are within easy reach. Transport links are provided by Bethnal Green underground station (Central line), London Fields overground station and Hackney Downs rail station.

Description

The property comprises a third floor flat arranged to provide three letting rooms situated within a purpose built corner building arranged over ground and four upper floors.

Tenure

Leasehold. The property is held on a 125 year lease from 25th March 2001 (thus approximately **100 years unexpired**).

Accommodation

Third Floor
Three Letting Rooms
Kitchen
Bathroom

Tenancy

Two of the rooms are subject to individual tenancies at a rent of £25,080 per annum. One room is vacant.



LOT 157

**Flat 33 Classic Mansions, Well Street, Hackney,
London E9 7QH*****Guide Price
£325,000+****A Third Floor Flat Arranged to Provide Three Letting Rooms
Subject to Individual Tenancies Producing £47,004 Per Annum****Location**

The property is situated on a residential road close to local shops and amenities. The open spaces of Victoria Park are within easy reach. Transport links are provided by Bethnal Green underground station (Central line), London Fields overground station and Hackney Downs rail station.

Description

The property comprises a third floor flat arranged to provide three letting rooms situated within a purpose built corner building arranged over ground and four upper floors.

Tenure

Leasehold. The property is held on a 125 year lease from 25th March 2001 (thus approximately **100 years unexpired**).

Accommodation**Third Floor**

Three Letting Rooms
Kitchen
Bathroom

Tenancy

The property is subject to individual tenancies at a rent of £47,004 per annum.



LOT 158

**39 Northam Road, Southampton,
Hampshire SO14 0PD*****Guide Price
£110,000+****A Mid Terrace Mixed Use Building Arranged to Provide a Ground
Floor Retail Unit and Six Studio Flats on the Remaining Floors
Fully Let Producing £36,484 Per Annum****Tenure**

Freehold

Location

The property is situated on a mixed use road close to local shops and amenities. The open spaces of Hoglands Park are within easy reach. Transport links are provided by Southampton Central rail station.

Description

The property comprises a mid terrace mixed use building arranged to provide a ground floor retail unit and six studio flats on the remaining floors.

Accommodation**Lower Ground Floor**

3 x Studio Flats

Ground Floor

Retail Unit

First Floor

3 x Studio Flats

Tenancy

The property is subject to a lease for a term of 36 months commencing 1st April 2024 at a rent of £36,484 per annum. The auctioneers are unable to verify the validity of the leases and if the rent is being paid and buyers are required to do their own due diligence.



LOT 159

Flat 14 Northumberland Court, Northumberland Avenue,
Margate, Kent CT9 3BS

*Guide Price
£50,000-£100,000

A Vacant First Floor Two Bedroom Flat

Tenure

Leasehold. The property is held on a 999 year lease from 25th December 1950 (thus approximately **924 years unexpired**).

Location

The property is situated on a residential road close to local shops and amenities. The open spaces of Palm Bay Beach are within easy reach. Transport links are provided by Margate rail station.

EPC Rating E

Description

The property comprises a first floor two bedroom flat situated within a purpose built block arranged over ground and four upper floors.

Accommodation

First Floor

Reception Room
Kitchen
Two Bedrooms
Bathroom



LOT 160

62A Avenue Road, Haringey,
London N15 5JH

*Guide Price
£240,000+

**A Vacant First Floor One Bedroom Maisonette and a Garage.
Potential for a Loft Conversion (Subject to Obtaining all Relevant
Consents)**

Tenure

Leasehold. The property is held on a 112 year lease from 4th August 2008 (thus approximately **94 years unexpired**).

Location

The property is situated on a residential road close to local shops and amenities. The open spaces of Chestnuts Park are within easy reach. Transport links are provided by Seven Sisters underground station (Victoria line), overground station and rail station.

EPC Rating E

Description

The property comprises a first floor one bedroom maisonette situated within an end of terrace building arranged over ground and first floors.

Accommodation

First Floor

Reception Room
Kitchen
Bedroom
Bathroom

Exterior

The property benefits from a garage and off street parking.



LOT 161

**459 Greenford Road, Greenford,
Middlesex UB6 8RQ*****Guide Price
£180,000+****A First Floor Three Bedroom Maisonette Subject to an Assured Shorthold Tenancy Producing £18,000 Per Annum****Location**

The property is situated on a residential road close to local shops and amenities. The open spaces of Perivale Park are within easy reach. Transport links are provided by Greenford underground station (Central line) and South Greenford rail station.

Description

The property comprises a first floor three bedroom maisonette situated within a semi detached building arranged over ground and first floors.

Tenancy

The property is subject to an Assured Shorthold Tenancy at a rent of £1,500 per calendar month. Rising to £1,650 per calendar month on 1st November 2025.

EPC Rating E**Tenure**

Leasehold. The property is held on a 99 year lease from 29th September 1979 (thus approximately **53 years unexpired**).

Accommodation**First Floor**

Reception Room
Kitchen
Three Bedrooms
Bathroom

Exterior

The property benefits from a private rear garden.



LOT 162

**Glandwr, Park Crescent, Llanfairfechan,
Gwynedd LL33 0BE*****Guide Price
£50,000+****A Vacant Four Bedroom Mid Terrace House****Tenure**

Freehold

Location

The property is situated on a residential road close to local shops and amenities. The open spaces of Victoria Gardens are within easy reach. Transport links are provided by Llanfairfechan rail station.

Description

The property comprises a four bedroom mid terrace house arranged over ground and two upper floors.

Accommodation**Ground Floor**

Two Reception Rooms
Kitchen

First Floor

Three Bedrooms
Bathroom

Second Floor

Bedroom

Exterior

The property benefits from a garage and both front and rear gardens



LOT **163**

**Flat 22 Miller Heights, 43-51 Lower Stone Street,
Maidstone, Kent ME15 6LN**

*Guide Price
£50,000-£70,000

**A Second Floor Two Bedroom Flat Subject to an Assured
Shorthold Tenancy Producing £10,830 Per Annum**

Tenure

Leasehold. The property is held on a 125 year lease from 1st January 2015 (thus approximately **114 years unexpired**).

Location

The property is situated on a residential road close to local shops and amenities. The open spaces of Mote Park are within easy reach. Transport links are provided by Maidstone West rail station.

Description

The property comprises a second floor two bedroom flat situated within a purpose built block arranged over ground and eleven upper floors.

Accommodation

Second Floor

Open Plan Kitchen/Reception Room
Two Bedrooms
Bathroom

Exterior

The property benefits from allocated parking.

Tenancy

The property is subject to an Assured Shorthold Tenancy at a rent of £902.50 per calendar month.



LOT **164**

**27 Parliament Street, Stroud,
Gloucestershire GL5 1LN**

*Guide Price
£110,000+

A Vacant Three Bedroom Mid Terrace House

Tenure

Freehold

Location

The property is situated on a residential road close to local shops and amenities. Numerous open spaces are within easy reach. Transport links are provided by Stroud rail station.

Description

The property comprises a three bedroom mid terrace house arranged over ground and two upper floors.

Accommodation

Ground Floor

Reception Room
Kitchen
Bathroom

First Floor

Two Bedrooms

Second Floor

Bedroom

Exterior

The property benefits from a rear garden.

EPC Rating F



LOT 165

**341D Green Lanes, Palmers Green,
London N13 4TY**

*Guide Price

£70,000-£90,000**A First Floor Studio Flat Subject to an Assured Shorthold Tenancy Producing £13,762.32 Per Annum****Tenure**

Leasehold. The property is held on a 99 year lease from 2024.

Location

The property is situated on a residential road close to local shops and amenities. The open spaces of Broomfield Park are within easy reach. Transport links are provided by Arnos Grove underground station (Piccadilly line) and Palmers Green rail station.

Tenancy

The property is subject to an Assured Shorthold Tenancy for a term of 12 months from November 2024 at a rent of £264.66 per calendar week.

Description

The property comprises a first floor studio flat situated within a mid terrace building arranged over ground and two upper floors.

Accommodation

First Floor
Studio Room
Bathroom

EPC Rating E



LOT 166

**56 Pamplins, Basildon,
Essex SS15 5BJ**

*Guide Price

£80,000+**A Vacant First Floor Two Bedroom Flat****Tenure**

Leasehold. The property is held on a 125 year lease from 10th January 1994 (thus approximately **93 years unexpired**).

Location

The property is situated on a residential road close to local shops and amenities. The open spaces of Gloucester Park are within easy reach. Transport links are provided by Basildon rail station.

Description

The property comprises a first floor two bedroom flat situated within a purpose built block arranged over ground and two upper floors.

Accommodation

First Floor
Reception Room/Kitchen
Two Bedrooms
Bathroom



LOT 167 | 95 High Street, Sutton, Ely, Cambridgeshire CB6 2NW

*Guide Price
£80,000+

A Vacant Three Bedroom Detached Bungalow Situated on a Plot of Land Measuring Approximately 570 sq m (6,145 sq ft)

Location

The property is situated on a residential road close to local shops and amenities. Numerous green open spaces are within easy reach. Transport links are provided by Ely rail station.

Description

The property comprises a three bedroom detached bungalow arranged over the ground floor situated on a plot of land measuring approximately 570 sq m (6,145 sq ft).

Tenure

Freehold

Accommodation

Ground Floor

Two Reception Rooms
Kitchen
Three Bedrooms
Bathroom

Exterior

The property benefits from both front and rear gardens.



LOT 168 | Flat A 278 Hanworth Road, Hounslow, Middlesex TW3 3TY

*Guide Price
£80,000-£90,000

A Vacant Ground Floor Studio Flat

Tenure

Leasehold. The property is held on a 125 year lease from 29th September 2005 (thus approximately 104 years unexpired).

Location

The property is situated on a residential road close to local shops and amenities. The open spaces of Inwood Park are within easy reach. Transport links are provided by Hounslow rail station.

Description

The property comprises a ground floor studio flat situated within a mid terrace building arranged over ground and two upper floors.

Accommodation

Ground Floor

Studio Room
Kitchenette
Bathroom

EPC Rating E



LOT 169

10 Handsworth House, Brighton Road, Crawley,
West Sussex RH10 6AZ*Guide Price
£80,000-£140,000**A Vacant Second Floor Three Bedroom Flat****Tenure**

Leasehold. The property is held on a 99 year lease from 25th December 1962 (thus approximately 36 years unexpired).

Location

The property is situated on a residential road close to local shops and amenities. The open spaces of Southgate Park are within easy reach. Transport links are provided by Crawley rail station.

Description

The property comprises a second floor three bedroom flat situated within a purpose built block arranged over ground and two upper floors. The property requires a program of refurbishment and repairs.

Accommodation**Second Floor**

Reception Room with Open Plan Kitchen
Three Bedrooms
Bathroom

Exterior

The property benefits from communal gardens and a garage.

EPC Rating E

LOT 170

1247A Christchurch Road, Bournemouth,
Dorset BH7 6BP*Guide Price
£140,000+**A Vacant Three Bedroom Detached Bungalow****Location**

The property is situated on a residential road close to local shops and amenities. The open spaces of Ilford Meadow Nature Reserve are within easy reach. Transport links are provided by Pokesdown rail station.

Description

The property comprises a three bedroom detached bungalow arranged over the ground floor. The property requires a program of refurbishment and repairs.

EPC Rating D**Tenure**

Freehold

Accommodation**Ground Floor**

Reception Room
Kitchen
Two Bedrooms
Bathroom

First Floor

Mezzanine Bedroom

Exterior

The property benefits from off street parking.



LOT 171

**Flat 5, 125-127 High Street, Brentwood,
Essex CM14 4RX**

*Guide Price
£200,000+

A Vacant Second Floor Two Bedroom Flat

Location

The property is situated on a mixed use road close to local shops and amenities. The open spaces of Shenfield Common are within easy reach. Transport links are provided by Brentwood underground (Elizabeth line) and rail stations.

Description

The property comprises a second floor two bedroom flat situated within a semi detached building arranged over ground and two upper floors.

Tenure

Leasehold. The property is held on a 125 year lease from 29th September 2023 (thus approximately **122 years unexpired**).

Accommodation

Second Floor
Reception Room
Kitchen
Two Bedrooms (One with En-Suite)
Bathroom



LOT 172

**3 Dishforth Lane, Burnt Oak,
London NW9 5WG**

*Guide Price
£210,000+

A Ground Floor Four Bedroom Flat

Location

The property is situated on a residential road close to local shops and amenities. The open spaces of Watling Park are within easy reach. Transport links are provided by Burnt Oak underground station (Northern line).

Description

The property comprises a ground floor four bedroom flat situated within a purpose built building arranged over ground and two upper floors.

EPC Rating D

Tenure

Leasehold. The property is held on a 99 year lease from 11th December 1989 (thus approximately **62 years unexpired**).

Accommodation

Ground Floor
Reception Room
Kitchen
Four Bedrooms
Utility Room
Shower Room
Bathroom
Two Separate WC's

On the Instructions of

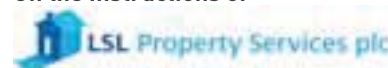

LOT 173

Flat 111 Ability Place, 37 Millharbour, Canary Wharf,
London E14 9HW*Guide Price
£230,000+**A Ninth Floor One Bedroom Flat****Location**

The property is situated on a residential road close to local shops and amenities. The open spaces of Sir John McDougall Gardens are within easy reach. Transport links are provided by South Quay underground station (DLR line).

Description

The property comprises a ninth floor one bedroom flat situated within a purpose built building arranged over ground and sixteen upper floors. The property benefits from 24-hour concierge, an on site gym, sauna, steam and jacuzzi.

EPC Rating B**Tenure**

Leasehold. The property is held on a 125 year lease from 1st January 2009 (thus approximately **108 years unexpired**).

Accommodation

Ninth Floor
Reception Room
Kitchen
Bedroom
Bathroom

Exterior

The property benefits from a balcony.

On the Instructions of

LOT 174

257A Wick Road, Hackney,
London E9 5DG*Guide Price
£185,000+**A Ground and First Floor One Bedroom Split Level Flat****Location**

The property is situated on a residential road close to local shops and amenities. The open spaces of Victoria Park are within easy reach. Transport links are provided by Homerton underground station (Mildmay line).

Description

The property comprises a ground and first floor one bedroom split level flat situated within a mid terrace building arranged over ground and first floors. The property requires a program of refurbishment.

EPC Rating D**Tenure**

Leasehold. The property is held on a 125 year lease from 24th June 1987 (thus approximately **86 years unexpired**).

Accommodation

Ground Floor
Open Plan Reception/Kitchen

First Floor

Bedroom
Bathroom

On the Instructions of

LOT 175

Mineral House, 35 West Road, Mexborough, South Yorkshire S64 9NL

*Guide Price
£75,000+

A Vacant Detached Building Arranged to Provide Six Room HMO. Estimated Rental Value of Circa £30,516.72 Per Annum Once Fully Let (Source: LHA Rate).

Location

The property is situated on a residential road close to local shops and amenities. The open spaces of Park Road Recreation and Kids Play Area are within easy reach. Transport links are provided by Mexborough rail station.

Description

The property comprises a detached building arranged to provide six room HMO arranged over ground and first floors.

Note

We understand from the vendor that the property benefits from an HMO licence.

Accommodation

Ground Floor

Three Letting Rooms (one with en-suite)
Kitchen

First Floor

Three Letting Rooms
Three Shower Rooms

Exterior

The property benefits from a rear garden.



LOT 176

Garden Flat, 31 Thurlow Park Road, Lambeth, London SE21 8JP

*Guide Price
£180,000+

A Vacant Ground Floor One/Two Bedroom Flat

Tenure

Leasehold. The property is held on a 99 year lease from 29th September 2004 (thus approximately **80 years unexpired**). At the buyer's request and costs a section 42 notice to extend the lease will be served upon completion, the rights of which would be assigned to the incoming buyer.

Location

The property is situated in the South East London area of Tulse Hill close to local shops and amenities. The open spaces of Brockwell Park are within easy reach. Transport links are provided by Tulse Hill rail station.

EPC Rating C

Description

The property comprises a ground floor one/two bedroom flat situated within terraced building arranged over ground and three upper floors.

Accommodation

Ground Floor

Reception Room
Kitchen
Two Rooms
Bathroom

Exterior

The property benefits from a shared rear garden.



LOT 177

**38 Epping Green, Hemel Hempstead,
Hertfordshire HP2 7JD*****Guide Price
£80,000+****A Vacant Ground Floor One Bedroom Flat****Location**

The property is situated on a residential road close to local shops and amenities. The property is surrounded by numerous open spaces. Transport links are provided by Hemel Hempstead rail station and the M1 to the East.

Description

The property comprises a ground floor one bedroom flat situated within a purpose built block arranged over ground and two upper floors.

Note

The property has not been inspected by Auction House London. All information has been supplied by the vendor.

Tenure

Leasehold. The property is held on a 99 year lease from 25th December 1973 (thus approximately **47 years unexpired**).

Accommodation

Ground Floor
Reception Room
Kitchen
Bedroom
Bathroom

EPC Rating E

LOT 178

**20-26 Hill Street, Wisbech,
Cambridgeshire PE13 1BA*****Guide Price
£160,000-£190,000****A Parade of Three Vacant Terraced Buildings Each Comprising of a Ground Floor Retail Unit with First and Second Floor Ancillary Space. Offered With Planning Permission to Convert the Upper Floors into Flats****Tenure**

Freehold

Location

The property is situated on a mixed use road close to local shops and amenities. The open spaces of Wisbech Park are within easy reach. Transport links are provided by March rail station and the A1101.

Planning

Fenland District Council granted the following planning permission (ref: F/YR25/0803/F) on 27th October 2025 : 'Alterations to existing building to form 2 x retail units at ground floor level, with 2 x dwellings above (1 x flat and 1 x maisonette)'.

EPC Rating D**Description**

The property comprises a parade of three vacant terraced buildings each comprising of a ground floor retail unit with first and second floor ancillary space.

Accommodation

Ground Floor
Retail Units
G.I.A Approximately 113 sq m (1,216 sq ft)

First Floor

Ancillary Space
G.I.A Approximately 113 sq m (1,216 sq ft)

Second Floor

Ancillary Space
G.I.A Approximately 104 sq m (1,120 sq ft)



LOT 179

By Order of the Mortgagees NOT in Possession
**Tinsleys Cottage, 3 Campains Lane, Deeping St. Nicholas,
Spalding, Lincolnshire PE11 3EX**

*Guide Price
£60,000+

A Two Bedroom Semi Detached House

Tenure

Freehold

Location

The property is situated on a residential road close to local shops and amenities. The open spaces of Willow Tree Fen are within easy reach. Transport links are provided by Spalding rail station.

Description

The property comprises a two bedroom semi detached house arranged over ground and first floors. The property requires a program of refurbishment.

EPC Rating F

Accommodation

Ground Floor

Reception Room
Kitchen

First Floor

Two Bedrooms
Bathroom

Exterior

The property benefits from both front and rear gardens.

Note

We understand that property has suffered from subsidence. Buyers should rely on their own enquiries. The property has not been inspected by Auction House London. All information has been supplied by the vendor.



LOT 180

**Flat 10 Lightbox, 63 Earl Street, Sheffield,
South Yorkshire S1 4WG**

*Guide Price
£40,000+

**A Ground Floor One Bedroom Flat Subject to an Assured
Shorthold Tenancy Producing £11,600 Per Annum Net
(Reflecting a Gross Initial Yield of 29%)**

Tenure

Leasehold. The property is held on a 800 year lease from 25th March 1834 (thus approximately 608 years unexpired).

Location

The property is situated on a residential road close to local shops and amenities. The open spaces of Pounds Park are within easy reach. Transport links are provided by the A61 and A57.

Description

The property comprises a ground floor one bedroom flat situated within a purpose built block arranged over ground and four upper floors.

Accommodation

Ground Floor

Reception Room
Kitchen
Bedroom
Bathroom

Tenancy

The property is subject to an Assured Shorthold Tenancy at a rent of £11,600 per annum. The management company covers the cost of management and service charges.

EPC Rating C



LOT 181

14 Cross Street, Skegness,
Lincolnshire PE25 3RH*Guide Price
£40,000+**A Vacant Three Bedroom Mid Terrace House****Tenure**
Freehold**Location**

The property is situated on a residential road close to local shops and amenities. The open spaces of Tower Gardens are within easy reach. Transport links are provided by Skegness rail station.

Description

The property comprises a three bedroom mid terrace house arranged over ground and two upper floors.

EPC Rating F**Accommodation**

Ground Floor
Reception Room
Kitchen
Bathroom

First Floor
Two Bedrooms

Second Floor
Bedroom

Exterior

The property benefits from a rear garden.



LOT 182

21 Preston Lane, Lyneham, Chippenham,
Wiltshire SN15 4AR*Guide Price
£140,000+**A Vacant Two Bedroom Semi Detached House****Tenure**
Freehold**Location**

The property is situated on a residential road close to local shops and amenities. There are numerous green open spaces within easy reach. Transport links are provided by the M1 to the North.

Description

The property comprises a two bedroom semi detached house arranged over ground and first floors.

Accommodation

Ground Floor
Kitchen
Reception Room

First Floor
Two Bedrooms
Bathroom

Exterior

The property benefits from both front and rear gardens.

EPC Rating D

LOT 183

Flat 12 Iona House, Nelson Street, Aldershot, Hampshire GU11 1HF

*Guide Price
£70,000+

A First Floor One Bedroom Flat

Location

The property is situated on a residential road close to local shops and amenities. The open spaces of Municipal Gardens are within easy reach. Transport links are provided by Aldershot rail station.

Description

The property comprises a first floor one bedroom flat situated within a purpose built building arranged over ground and first floors. The property requires a program of refurbishment.

Note

The seller has informed us that the service charge for the year ending 31st March 2026 is £720 and the annual ground rent is £100.

EPC Rating C

Tenure

Leasehold. The property is held on a 125 year lease from 1st January 2005 (thus approximately **104 years unexpired**).

Accommodation

First Floor
Reception Room
Kitchen
Bedroom
Bathroom

On the Instructions of



LOT 184

Flat 14 Iona House, Nelson Street, Aldershot, Hampshire GU11 1HF

*Guide Price
£105,000+

A Ground and First Floor Two Bedroom Split Level Flat

Location

The property is situated on a residential road close to local shops and amenities. The open spaces of Municipal Gardens are within easy reach. Transport links are provided by Aldershot rail station.

Description

The property comprises a ground and first floor two bedroom split level flat situated within a purpose built building arranged over ground and first floors. The property requires a program of refurbishment.

Note

The seller has informed us that the service charge for the year ending 31st March 2026 is £720 and the annual ground rent is £100.

EPC Rating F

Tenure

Leasehold. The property is held on a 125 year lease from 1st January 2006 (thus approximately **105 years unexpired**).

Accommodation

Ground Floor
Reception Room
Kitchen
Bedroom
Bathroom

First Floor
Bedroom

On the Instructions of



Auction
House
LONDON



Lots 185 - 322

Next Page >>>

LOT 185

By Order of the Executors
14 Canning Road, Highbury,
London N5 2JS

*Guide Price
£800,000+

A Vacant Three Bedroom Mid Terrace House

Tenure
Freehold

Location
The property is situated on a residential road close to local shops and amenities. The open spaces of Clissold Park are within easy reach. Transport links are provided by Arsenal underground station (Piccadilly line).

Description
The property comprises a three bedroom mid terrace house arranged over ground and first floors. The property requires a program of refurbishment.

Accommodation
Ground Floor
Two Reception Rooms
Open Plan Kitchen/Dining Room

First Floor
Three Bedrooms
Bathroom

Exterior
The property benefits from a rear garden.



LOT 186

By Order of the Executors
45 Frobisher Road, St. Albans,
Hertfordshire AL1 5AH

*Guide Price
£170,000+

A Vacant Ground Floor Two Bedroom Flat

Tenure
Leasehold. The property is held on a 125 year lease from 22nd December 1980 (thus approximately 80 years unexpired).

Location
The property is situated on a residential road close to local shops and amenities. The open spaces of Highfield Park are within easy reach. Transport links are provided by St Albans City rail station.

EPC Rating D

Description
The property comprises a ground floor two bedroom flat situated within a detached building arranged over ground and first floors. The property requires a program of refurbishment.

Accommodation
Ground Floor
Reception Room
Kitchen
Two Bedrooms
Bathroom



LOT 187

By Order of the Executors

**3 Courtlands Close, Goring-by-Sea, Worthing,
West Sussex BN12 4BT***Guide Price
£240,000+**A Vacant Two Bedroom Detached Bungalow****Tenure**
Freehold**Location**

The property is situated on a residential road close to local shops and amenities. The open spaces of Goring-by-Sea Beach are within easy reach. Transport links are provided by Durrington-on-Sea rail station.

Description

The property comprises a two bedroom detached bungalow arranged over the ground floor. The property requires a program of refurbishment.

Accommodation

Ground Floor
Reception Room
Kitchen
Conservatory
Two Bedrooms
Bathroom

Exterior

The property benefits from both front and rear gardens.

EPC Rating E

LOT 188

**2 Wheatfield Drive, Waltham, Grimsby,
South Humberside DN37 0XT***Guide Price
£150,000+**A Vacant Three Bedroom Detached Bungalow****Tenure**
Freehold**Location**

The property is situated on a residential road close to local shops and amenities. The open spaces of Sparkes' Park are within easy reach. Transport links are provided by Grimsby Town rail station.

Description

The property comprises a three bedroom detached bungalow. The property requires a program of refurbishment.

EPC Rating E**Accommodation**

Ground Floor
Reception Room
Kitchen
Three Bedrooms
Bathroom

Exterior

The property benefits from both front and rear gardens, a garage and off street parking.



LOT 189

By Order of the Executors
36 Chetwynd Road, Toton, Nottingham,
Nottinghamshire NG9 6FT

*Guide Price
£125,000+

A Vacant Three Bedroom Semi Detached House

Tenure
Freehold

Location
The property is situated on a residential road close to local shops and amenities. The open spaces of Manor Farm Open Space are within easy reach. Transport links are provided by Long Eaton rail station.

Description
The property comprises a three bedroom semi detached house arranged over ground and first floors. The property requires a program of refurbishment.

Accommodation
Ground Floor
Reception Room
Kitchen

First Floor
Three Bedrooms
Bathroom

Exterior
The property benefits from both front and rear gardens and off street parking.



LOT 190

By Order of the Executors
25 Chapel Garth, Skipsea, Driffield,
North Humberside YO25 8TB

*Guide Price
£95,000+

A Vacant Two Bedroom Semi Detached Bungalow

Tenure
Freehold

Location
The property is situated on a residential road close to local shops and amenities. The open spaces of Moos Beach are within easy reach. Transport links are provided by the A165 to the West.

Description
The property comprises a two bedroom semi detached bungalow. The property requires a program of refurbishment.

Accommodation
Ground Floor
Reception Room
Kitchen
Two Bedrooms
Bathroom

Exterior
The property benefits from both front and rear gardens, a detached garage and off street parking.



LOT 191

By Order of the Executors
**8 Almond Avenue, Risca, Newport,
 Gwent NP11 6PF**

*Guide Price
£85,000+

A Vacant Two Bedroom Mid Terrace House

Tenure

Freehold

Location

The property is situated on a residential road close to local shops and amenities. The open spaces of Spar Field are within easy reach. Transport links are provided by Risca And Pontymister rail station.

Description

The property comprises a two bedroom mid terrace house arranged over ground and first floor. The property requires a program of refurbishment.

Accommodation

Ground Floor

Reception Room
 Kitchen
 Utility Room

First Floor

Two Bedrooms
 Bathroom

Exterior

The property benefits from both front and rear gardens.



LOT 192

By Order of the Executors
**9 The Yews, Mere, Warminster,
 Wiltshire BA12 6HT**

*Guide Price
£75,000+

A Vacant Ground Floor Two Bedroom Flat

Tenure

Leasehold. The property is held on a 125 year lease from 29th September 1989 (thus approximately **88 years unexpired**).

Location

The property is situated on a residential road close to local shops and amenities. The open spaces of Mere Park are within easy reach. Transport links are provided by A303 to the north.

Description

The property comprises a ground floor two bedroom flat situated within a purpose built block arranged over ground and first floors. The property requires a program of refurbishment.

Accommodation

Ground Floor

Reception Room
 Kitchen
 Two Bedrooms
 Bathroom



LOT 193

By Order of the Executors
47 & 49 Middleton Street, Blyth,
Northumberland NE24 2LS

*Guide Price
£60,000+

A Pair of Two Vacant Mid Terrace Houses Arranged to Provide Two Flats (1 x One Bedroom & 1 x Three Bedroom)

Tenure
Freehold

Location
The property is situated on a residential road close to local shops and amenities. The open spaces of Ridley Park are within easy reach. Transport links are provided by Blyth Bebside rail station.

Description
The property comprises a pair of two mid terrace houses arranged to provide 2 x flats. The property requires a program of refurbishment.

Accommodation
Ground Floor
47
Reception Room
Kitchen
Bedroom
Bathroom

First Floor
49
Reception Room
Kitchen
Three Bedrooms
Bathroom

Exterior
The property benefits from a rear yard.



LOT 194

By Order of the Executors
50 Mount Pleasant Road, Wisbech,
Cambridgeshire PE13 3NE

*Guide Price
£95,000+

A Vacant Grade II Listed Three Bedroom Detached House

Tenure
Freehold

Location
The property is situated on a residential road close to local shops and amenities. The open spaces of Wisbech Park are within easy reach. Transport links are provided by the A1101.

Description
The property comprises a Grade II Listed three bedroom detached house arranged over ground and first floors. The property requires a program of refurbishment.

Accommodation
Ground Floor
Two Reception Rooms
Kitchen
Bathroom

First Floor
Three Bedrooms

Exterior
The property benefits from both front and rear gardens.

EPC Rating G



LOT 195

By Order of the Executors
**53 Highfield Road, Wallington,
 Sutton SM1 4JY**

*Guide Price
£175,000+

A Vacant Ground Floor One Bedroom Flat

Location

The property is situated on a residential road close to local shops and amenities. The open spaces of Wrythe Recreation Ground are within easy reach. Transport links are provided by Carshalton rail station.

Description

The property comprises a ground floor one bedroom flat situated within a end of terrace building arranged over ground and first floor. The property requires a program of refurbishment.

Tenure

Leasehold. The property is held on a 154 year lease from 26th July 1985 (thus approximately **113 years unexpired**).

Accommodation

Ground Floor
 Reception Room
 Kitchen
 One Bedroom
 Bathroom

Exterior

The property benefits from a private rear garden.



LOT 196

By Order of the Executors
**Land to the South of Martin South Drove, Martin, Lincoln,
 Lincolnshire LN4 3QX**

*Guide Price
£25,000+

A Plot of Land Measuring Approximately 15,007 sq m (161,541 sq ft)

Tenure

Freehold

Location

The land is situated on a residential road close to local shops and amenities. The open spaces of Martin Park are within easy reach. Transport links are provided by Metheringham rail station.

Description

A triangular shaped parcel of land measuring approximately 15,007 sq m (161,541 sq ft).

Note

The site area depicted within the plan in the auction particulars is for indicative purposes only. Additionally, any measurements stated may not be exact. Buyers should rely on their own enquiries with regard to precise measurements, any consents or rights over the land and any possible development potential or alternative uses for this site.



LOT 197

Flat 44 Ranelagh House, 3-5 Elystan Place, Chelsea, London SW3 3LD

*Guide Price
£550,000+

A Second and Third Floor Two Bedroom Split Level Flat

Tenure

Leasehold. The property is held on a 17th May 2001 year lease from 250 (thus approximately 225 years unexpired).

Location

The property is situated on a residential road close to local shops and amenities. The open spaces of Sloane Square are within easy reach. Transport links are provided by Sloane Square underground station (Circle and District lines).

Description

The property comprises a second and third floor two bedroom split level flat situated within a purpose built building arranged over first and seven upper floors.

EPC Rating C

Accommodation

Second Floor

Reception Room
Kitchen
WC

Third Floor

Two Bedrooms (One with an En-Suite)
Bathroom

GIA Approx: 85 sq m (916 sq ft)

Exterior

The property benefits from a balcony on the third floor.

On the Instructions of



LOT 198

Land on the East Side of Princes Road, Langney Point, Eastbourne, East Sussex BN23 6EN

*Guide Price
£1,000+

Land and Roadways Measuring Approximately 3.97 Acres / 16,066 sq m / 172,933 sq ft

Tenure

Freehold

Location

The land and roadways are situated on a residential road close to local shops and amenities. The open spaces of Sovereign Park are within easy reach. Transport links are provided by Hampden Park rail station.

Description

The lot comprises land and roadways measuring approximately 3.97 Acres / 16,066 sq m / 172,933 sq ft.

Note

The site area depicted within the plan in the auction particulars is for indicative purposes only. Additionally, any measurements stated may not be exact. Some or all of the plot may comprise adopted highway land and if the site has trees, there may be Tree Preservation Orders in place. Buyers should rely on their own enquiries with regard to precise measurements, any consents or rights over the land and any possible development potential or alternative uses for this site.



LOT 199

Land and Buildings on the North West Side of Botany Road, Margate, Kent CT9 3EB

*Guide Price
£1,000+

Land and Roadways Measuring Approximately 30 Acres / 122,458 sq m / 1,318,127 sq ft

Tenure

Freehold

Location

The land and roadways are situated on a residential road close to local shops and amenities. The open spaces of Botany Bay Beach are within easy reach. Transport links are provided by Margate rail station.

Description

The lot comprises land and roadways measuring approximately 30 Acres / 122,458 sq m / 1,318,127 sq ft.

Note

The site area depicted within the plan in the auction particulars is for indicative purposes only. Additionally, any measurements stated may not be exact. Some or all of the plot may comprise adopted highway land and if the site has trees, there may be Tree Preservation Orders in place. Buyers should rely on their own enquiries with regard to precise measurements, any consents or rights over the land and any possible development potential or alternative uses for this site.



LOT 200

Land on the East Side of South Street, St. Austell, Cornwall PL25 5BN

*Guide Price
£1,000+

Land and Roadways Measuring Approximately 0.69 Acres / 2,792 sq m / 30,053 sq ft

Tenure

Freehold

Location

The land and roadways are situated on a residential road close to local shops and amenities. The open spaces of Truro Road Park are within easy reach. Transport links are provided by St Austell rail station.

Description

The lot comprises land and roadways measuring approximately 0.69 Acres / 2,792 sq m / 30,053 sq ft.

Note

The site area depicted within the plan in the auction particulars is for indicative purposes only. Additionally, any measurements stated may not be exact. Some or all of the plot may comprise adopted highway land and if the site has trees, there may be Tree Preservation Orders in place. Buyers should rely on their own enquiries with regard to precise measurements, any consents or rights over the land and any possible development potential or alternative uses for this site.



LOT 201

Land at Church Road, Lydney, Gloucestershire GL15 5TH

*Guide Price
£1,000+

**Land and Roadways Measuring Approximately 3.68 Acres /
14,892 sq m / 160,296 sq ft**

Tenure

Freehold

Location

The land and roadways are situated on a residential road close to local shops and amenities. The open spaces of Bathurst Park are within easy reach. Transport links are provided by Lydney rail station.

Description

The lot comprises land and roadways measuring approximately 3.68 Acres / 14,892 sq m / 160,296 sq ft.

Note

The site area depicted within the plan in the auction particulars is for indicative purposes only. Additionally, any measurements stated may not be exact. Some or all of the plot may comprise adopted highway land and if the site has trees, there may be Tree Preservation Orders in place. Buyers should rely on their own enquiries with regard to precise measurements, any consents or rights over the land and any possible development potential or alternative uses for this site.



LOT 202

Land to the South of Quedgeley Court, Gloucester, Gloucestershire GL4 0TR

*Guide Price
£1,000+

**Land and Roadways Measuring Approximately 5.45 Acres /
22,055 sq m / 237,398 sq ft**

Tenure

Freehold

Location

The land and roadways are situated on a residential road close to local shops and amenities. The open spaces of Randwick Park are within easy reach. Transport links are provided by Gloucester rail station.

Description

The lot comprises land and roadways measuring approximately 5.45 Acres / 22,055 sq m / 237,398 sq ft.

Note

The site area depicted within the plan in the auction particulars is for indicative purposes only. Additionally, any measurements stated may not be exact. Some or all of the plot may comprise adopted highway land and if the site has trees, there may be Tree Preservation Orders in place. Buyers should rely on their own enquiries with regard to precise measurements, any consents or rights over the land and any possible development potential or alternative uses for this site.



LOT 203

Plot 1 Part of Land Abutting Trenoweth Road, Falmouth, Cornwall TR11 5GH

*Guide Price
£1,000+**A Plot of Land Measuring Approximately 0.09 Acres / 364 sq m / 3,918 sq ft****Tenure**

Freehold

Location

The land is situated on a residential road close to local shops and amenities. The open spaces of Swanpool Beach are within easy reach. Transport links are provided by Penmere rail station.

Description

The lot comprises a plot of land measuring approximately 0.09 Acres / 364 sq m / 3,918 sq ft.

Note

The site area depicted within the plan in the auction particulars is for indicative purposes only. Additionally, any measurements stated may not be exact. Some or all of the plot may comprise adopted highway land and if the site has trees, there may be Tree Preservation Orders in place. Buyers should rely on their own enquiries with regard to precise measurements, any consents or rights over the land and any possible development potential or alternative uses for this site.



LOT 204

Plot 2 Land Lying to the East of Trenoweth Road, Falmouth, Cornwall TR11 5GH

*Guide Price
£1,000+**Land and Roadways Measuring Approximately 3.25 Acres / 13,152 sq m / 141,567 sq ft****Tenure**

Freehold

Location

The land and roadways are situated on a residential road close to local shops and amenities. The open spaces of Swanpool Beach are within easy reach. Transport links are provided by Penmere rail station.

Description

The lot comprises land and roadways measuring approximately 3.25 Acres / 13,152 sq m / 141,567 sq ft.

Note

The site area depicted within the plan in the auction particulars is for indicative purposes only. Additionally, any measurements stated may not be exact. Some or all of the plot may comprise adopted highway land and if the site has trees, there may be Tree Preservation Orders in place. Buyers should rely on their own enquiries with regard to precise measurements, any consents or rights over the land and any possible development potential or alternative uses for this site.



LOT 205 | Land on the West Side of Hitchin Road, Arlesey, Bedfordshire SG15 6XZ

*Guide Price
£1,000+

Land and Roadways Measuring Approximately 0.52 Acres / 2,104 sq m / 22,647 sq ft

Tenure

Freehold

Location

The land and roadways are situated on a residential road close to local shops and amenities. The open spaces of Mushroom Park are within easy reach. Transport links are provided by Arlesey rail station.

Description

The lot comprises land and roadways measuring approximately 0.52 Acres / 2,104 sq m / 22,647 sq ft.

Note

The site area depicted within the plan in the auction particulars is for indicative purposes only. Additionally, any measurements stated may not be exact. Some or all of the plot may comprise adopted highway land and if the site has trees, there may be Tree Preservation Orders in place. Buyers should rely on their own enquiries with regard to precise measurements, any consents or rights over the land and any possible development potential or alternative uses for this site.



LOT 205A | Land Lying to the South East of Carclaze Road, St. Austell, Cornwall PL25 3UZ

*Guide Price
£1,000+

A Plot of Land Measuring Approximately 1.3 Acres / 5,261 sq m / 56,629 sq ft

Tenure

Freehold

Location

The land is situated on a residential road close to local shops and amenities. The open spaces of Linear Park are within easy reach. Transport links are provided by St Austell rail station.

Description

The lot comprises a plot of land measuring approximately 1.3 Acres / 5,261 sq m / 56,629 sq ft.

Note

The site area depicted within the plan in the auction particulars is for indicative purposes only. Additionally, any measurements stated may not be exact. Some or all of the plot may comprise adopted highway land and if the site has trees, there may be Tree Preservation Orders in place. Buyers should rely on their own enquiries with regard to precise measurements, any consents or rights over the land and any possible development potential or alternative uses for this site.



LOT 206

**Land Lying to the South of Middleway, St. Blazey, Par,
Cornwall PL24 2LP*****Guide Price
£1,000+****Land and Roadways Measuring Approximately 5.97 Acres /
24,160 sq m / 260,056 sq ft****Tenure**

Freehold

Location

The land and roadways are situated on a residential road close to local shops and amenities. The open spaces of Par Sands Beach are within easy reach. Transport links are provided by Par rail station.

Description

The lot comprises land and roadways measuring approximately 5.97 Acres / 24,160 sq m / 260,056 sq ft.

Note

The site area depicted within the plan in the auction particulars is for indicative purposes only. Additionally, any measurements stated may not be exact. Some or all of the plot may comprise adopted highway land and if the site has trees, there may be Tree Preservation Orders in place. Buyers should rely on their own enquiries with regard to precise measurements, any consents or rights over the land and any possible development potential or alternative uses for this site.

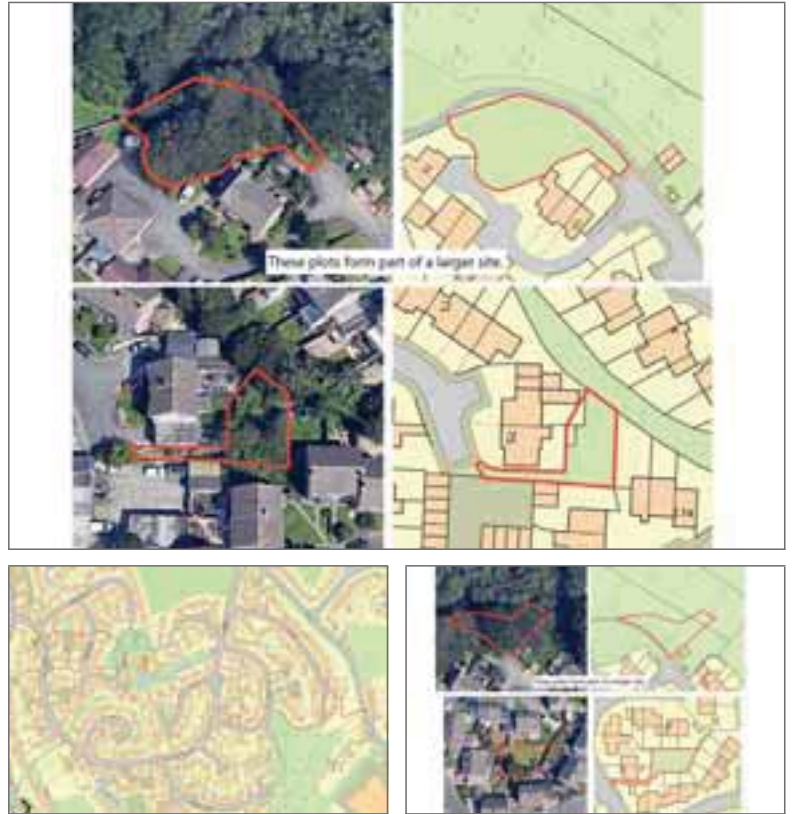

LOT 207

**Flat 9 Viscount House, 8 Lakeside Drive, Park Royal,
London NW10 7GS*****Guide Price
£325,000+****A First Floor Two Bedroom Flat****Location**

The property is situated on a residential road close to local shops and amenities. The open spaces of Wormwood Scrubs are within easy reach. Transport links are provided by Park Royal underground station (Piccadilly line).

Description

The property comprises a first floor two bedroom flat situated within a purpose built building arranged over ground and eight upper floors.

Exterior

The property benefits from a balcony.

EPC Rating B**Tenure**

Leasehold. The property is held on a 999 year lease from 24th June 2016 (thus approximately **990 years unexpired**).

Accommodation**First Floor**

Open Plan Reception/Kitchen
Two Bedrooms (One with an En-Suite)
Bathroom

On the Instructions of

LOT 208

81A Honley Road, Catford,
London SE6 2HY

*Guide Price
£260,000+

A Ground Floor Two Bedroom Flat Subject to an Assured Shorthold Tenancy Producing £13,800 Per Annum

Tenure

Leasehold. The property is held on a 99 year lease from 22nd February 1985 (thus approximately **58 years unexpired**).

Location

The property is situated on a residential road close to local shops and amenities. The open spaces of Mountsfield Park are within easy reach. Transport links are provided by Catford Bridge rail station.

Description

The property comprises a ground floor two bedroom flat situated within a mid terrace building arranged over ground and first floors.

Accommodation

Ground Floor

Reception Room
Kitchen
Two Bedrooms
Bathroom

Exterior

The property benefits from a private rear garden.

Tenancy

The property is subject to an Assured Shorthold Tenancy at a rent of £1,150 per calendar month. Please refer to the legal pack for more information.

On the Instructions of

Connells
group



LOT 209

Flat 34 Hugh Gaitskell House, Butler Road, Harlesden,
London NW10 9RT

*Guide Price
£200,000+

A First Floor Three Bedroom Flat

Location

The property is situated on a residential road close to local shops and amenities. The open spaces of Roundwood Park are within easy reach. Transport links are provided by Stonebridge Park underground station (Bakerloo line) and rail station.

Description

The property comprises a first floor three bedroom flat situated within a purpose built building arranged over ground and three upper floors.

EPC Rating C

Tenure

Leasehold. The property is held on a 125 year lease from 1st October 2002 (thus approximately **101 years unexpired**).

Accommodation

First Floor

Reception Room
Kitchen
Three Bedrooms
Bathroom

Exterior

The property benefits from a balcony.



LOT 210 | 10 Thames Crescent, Chiswick, London W4 2RU

*Guide Price
£600,000+

A Second Floor Two Bedroom Flat

Location

The property is situated on a residential road close to local shops and amenities. The open spaces of Dukes Meadows Park are within easy reach. Transport links are provided by Chiswick rail station.

Description

The property comprises a second floor two bedroom flat situated within a purpose built building arranged over ground and two upper floors.

EPC Rating C

Tenure

Leasehold. The property is held on a 125 year lease from 1st August 1995 (thus approximately **94 years unexpired**).

Accommodation

Second Floor

Open Plan Reception/Kitchen
Two Bedrooms (One with an En-Suite)
Bathroom

Exterior

The property benefits from a balcony.



LOT 211 | Flat 5, 30 Campden Grove, Kensington, London W8 4JQ

*Guide Price
£750,000+

A First, Second and Third Floor Three Bedroom Split Level Flat

Tenure

Leasehold. The property is held on a 100 year lease from 23rd March 1983 (thus approximately **57 years unexpired**).

Location

The property is situated on a residential road close to local shops and amenities. The open spaces of Kensington Palace Green are within easy reach. Transport links are provided by High Street Kensington underground station (Circle & District line).

Description

The property comprises a first, second and third floor three bedroom split level flat situated within a mid terrace building arranged over lower ground, ground and three upper floors. The property requires a program of refurbishment.

EPC Rating D

Accommodation

First Floor
Entrance

Second Floor
Two Bedrooms
Reception Room
Kitchen
Bathroom

Third Floor
Bedroom
Bathroom

Exterior

The property benefits from a roof terrace located on the first floor.

On the Instructions of



LOT 212

By Order of the LPA Receivers
140 Farnaby Road, Bromley,
Kent BR1 4BW

*Guide Price
£440,000+

A Three Bedroom Semi Detached House Subject to an Unknown Occupancy

Location

The property is situated on a residential road close to local shops and amenities. The open spaces of Warren Avenue Playing Fields are within easy reach. Transport links are provided by Ravensbourne rail station.

Note

The property has not been inspected by Auction House London. All information has been supplied by the LPA Receivers. Please note that the property is being sold without vacant possession, and no access for viewings or inspections is available.

The occupancy status is unknown, and it is unclear whether any tenancy is in place. Potential purchasers should also be aware that the occupiers may have re-entered the after the locks were changed by the LPA receivers.

Tenure

Freehold

Description

The property comprises a three bedroom semi detached house arranged over ground and first floors.

Accommodation

Ground Floor

Two Reception Rooms
Kitchen
WC

First Floor

Three Bedrooms
Bathroom
Separate WC

Exterior

The property benefits from both front and rear gardens, a garage and off street parking.

EPC Rating E



Next auction: 18th March & 19th March

We're now taking entries
for this auction.

If you are thinking of selling at auction, one of our Auction valuers will be happy to offer you a free market appraisal and advice.

**For further information please call
Auction House on 020 7625 9007 or
email: info@auctionhouselondon.co.uk**

auctionhouselondon.co.uk

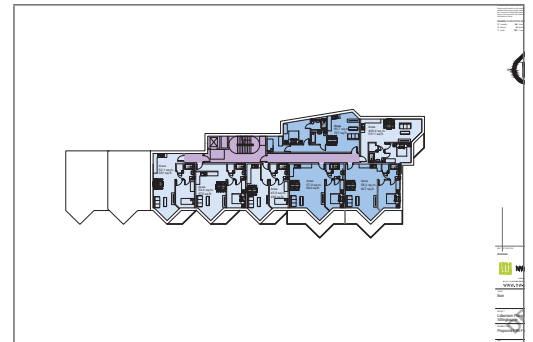
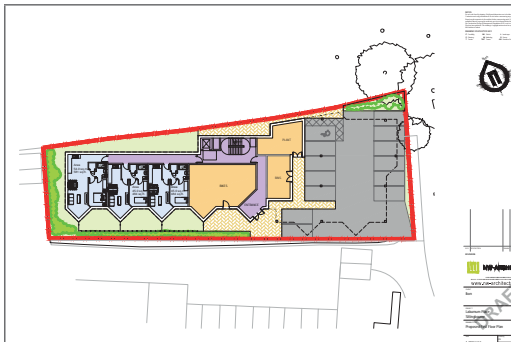

LOT **213****Pumping Station, St Michaels Road, Sittingbourne,
Kent ME10 1AX*****Guide Price
£950,000+**

A Derelict Building Situated on a Plot of Land Measuring Approximately 1,053 sq m (12,830 sq ft) Offered with Planning Permission for the Erection of a Six Storey Building Providing Twenty-Six Flats. There are Additional Plans Drawn Up for the Erection of a Further Eighteen Flats for a Total of Forty Four Flats (Subject to all Relevant Consents).

Tenure

Freehold

Location

The property is situated on a residential road close to local shops and amenities. The open spaces of Milton Creek Country Park are within easy reach. Transport links are provided by Sittingbourne rail station.

Description

The lot comprises a derelict building situated on a plot of land measuring approximately 1,053 sq m (11,334 sq ft).

Planning

Swale Borough Council granted the following planning permission (ref: 24/500438/OUT) on 23rd September 2025: 'Outline Planning Application (with all matters reserved except access) for erection of a building comprising up to 26no. apartments, including alterations to existing access, and associated car parking provision and landscaping'.

Proposed Accommodation**Ground Floor**

3 x One Bedroom Flats

First Floor6 x One Bedroom Flats
3 x Two Bedroom Flats**Second Floor**6 x One Bedroom Flats
3 x Two Bedroom Flats**Third Floor**5 x One Bedroom Flats
3 x Two Bedroom Flats**Fourth Floor**5 x One Bedroom Flats
3 x Two Bedroom Flats**Sixth Floor**4 x One Bedroom Flats
3 x Two Bedroom Flats

LOT 214

11 Randolph Street, Coundon Grange, Bishop Auckland,
County Durham DL14 8UL

*Guide Price
£10,000-£20,000

A Vacant Three Bedroom Mid Terrace House

Tenure

Freehold

Location

The property is situated on a residential road close to local shops and amenities. There are numerous green open spaces within easy reach. Transport links are provided by Bishop Auckland rail station.

Description

The property comprises a three bedroom mid terrace house arranged over ground and first floors. The property requires a program of refurbishment.

Accommodation

Ground Floor

Two Reception Rooms
Kitchen
Bathroom

First Floor

Three Bedrooms

Exterior

The property benefits from a rear garden.

EPC Rating F



LOT 215

12 Cross Street, Skegness,
Lincolnshire PE25 3RH

*Guide Price
£40,000+

A Three Bedroom Mid Terrace House Subject to an Assured Shorthold Tenancy Producing £9,000 Per Annum

Tenure

Freehold

Location

The property is situated on a residential road close to local shops and amenities. The open spaces of Tower Gardens are within easy reach. Transport links are provided by Skegness rail station.

Description

The property comprises a three bedroom mid terrace house arranged over ground and two upper floors.

Tenancy

The property is subject to an Assured Shorthold Tenancy at a rent of £750 per calendar month.

EPC Rating C

Accommodation

Ground Floor

Reception Room
Kitchen
Bathroom

First Floor

Two Bedrooms

Second Floor

Bedroom

Exterior

The property benefits from a rear garden.



LOT 216

**Oak Alyn Hotel, 2-4 Deganwy Avenue, Llandudno,
Gwynedd LL30 2YB**

*Guide Price

£350,000-£400,000

A Vacant Substantial Corner Building Arranged to Provide a Twelve Room Hotel and a Three Bedroom Flat. Currently Fully Let on a Nightly Basis. Previous Annual Accounts Show a Rental Income of £80,000 Per Annum

Location

The property is situated on a mixed use road close to local shops and amenities. The open spaces of Llandudno Promenade are within easy reach. Transport links are provided by Llandudno rail station.

Description

The property comprises a substantial corner building arranged to provide a twelve room hotel and a three bedroom flat on the top floor.

Note

The property has not been inspected by Auction House London. All information has been supplied by the vendor.

Tenure

Freehold

Accommodation

Ground Floor
Restaurant/Bar
Reception Room/Office
Storage Room

First Floor

Twelve Letting Rooms (All with En-Suites)

Second Floor

Three Bedroom Flat

Exterior

The property benefits from 12 parking spaces.

EPC Rating C

LOT 217

**Flat 1 Convent Court, Hatch Lane, Windsor,
Berkshire SL4 3QR**

*Guide Price

£235,000-£255,000

A Vacant Ground Floor Two Bedroom Flat

Tenure

Leasehold. The property is held on a 125 year lease from 1st January 2005 (thus approximately **104 years unexpired**).

Location

The property is situated on a residential road close to local shops and amenities. The open spaces of Imperial Park are within easy reach. Transport links are provided by Windsor & Eton Central rail station.

Description

The property comprises a ground floor two bedroom flat situated within a substantial purpose built building arranged over ground and four upper floors.

Accommodation

Ground Floor
Large Reception Room with Open-Plan Dining Room
Kitchen
Two Bedrooms
Bathroom

G.I.A Approximately 1000 sq ft**Exterior**

The property benefits from a gated car park.

EPC Rating C

LOT 218 | Flat 8 Ivebridge House, 59 Market Street, Bradford, West Yorkshire BD1 1NE

*Guide Price
£20,000+

A Third Floor Two Bedroom Flat Subject to an Assured Shorthold Tenancy Producing £7,500 Per Annum

Tenure

Leasehold. The property is held on a 150 year lease from 30th January 1958 (thus approximately **82 years unexpired**).

Location

The property is situated on a residential road close to local shops and amenities. The open spaces of Centenary Square are within easy reach. Transport links are provided by Bradford Interchange rail station.

Description

The property comprises a third floor two bedroom flat situated within a purpose built block arranged over ground and five upper floors.

EPC Rating C

Accommodation

Third Floor
Reception Room
Kitchen
Two Bedrooms
Bathroom

Tenancy

The property is subject to an Assured Shorthold Tenancy at a rent of £625 per calendar month.



LOT 219 | Garage 25 Fairfax Road, South Hampstead, London NW6 4HA

*Guide Price
£23,000+

A Vacant Single Storey Lock Up Garage

Tenure

Leasehold. The property is held on a 99 year lease from 29th September 1983 (thus approximately **56 years unexpired**).

Location

The property is situated on a residential road close to local shops and amenities. The open spaces of Primrose Hill are within easy reach. Transport links are provided by South Hampstead overground station (Lioness and Mildmay lines) and Swiss Cottage underground station (Jubilee Line).

Description

The property comprises a single storey lock up garage.

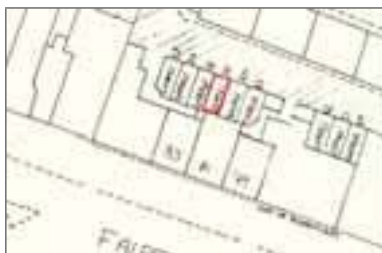

LOT 220

**18 Stadium Approach, Aylesbury,
Buckinghamshire HP21 9EX*****Guide Price
£140,000+****A Vacant First Floor Two Bedroom Flat****Location**

The property is situated on a residential road close to local shops and amenities. The open spaces of Foscett Way Park are within easy reach. Transport links are provided by Aylesbury rail station.

Description

The property comprises a first floor two bedroom flat situated within a purpose built building arranged over ground and three upper floors.

EPC Rating B**Tenure**

Leasehold. The property is held on a 125 year lease from 1st July 2014 (thus approximately **113 years unexpired**).

Accommodation

First Floor
Open Plan Reception/Kitchen
Two Bedrooms
Bathroom



LOT 221

**16 St. James Court, St. James's Road, Croydon,
Surrey CR0 2SE*****Guide Price
£80,000+****A Third Floor Two Bedroom Flat Subject to an Assured
Shorthold Tenancy Producing £15,600 Per Annum****Tenure**

Leasehold. The property is held on a 99 year lease from 29th September 1934 (thus approximately **7 years unexpired**).

Location

The property is situated on a residential road close to local shops and amenities. The open spaces of Mitcham Common are within easy reach. Transport links are provided by West Croydon overground and rail stations.

Tenancy

The property is subject to an Assured Shorthold Tenancy for a term of six months commencing 28th August 2024 at a rent of £1,300 per calendar month.

Note

The property has not been inspected by Auction House London. All information has been supplied by the vendor.

Description

The property comprises a third floor two bedroom flat situated within a purpose built block arranged over ground and three upper floors.

Accommodation

Third Floor
Reception Room
Kitchen
Two Bedrooms
Bathroom

Exterior

The property benefits from communal gardens.

EPC Rating E

LOT 222 | Flat 7 Trident House, 76 Station Road, Hayes, Middlesex UB3 4FP

*Guide Price
£120,000-£140,000

A Second Floor Studio Flat Subject to an Assured Shorthold Tenancy Producing £11,400 Per Annum

Tenure

Leasehold. The property is held on a 999 year lease from 1st January 2015 (thus approximately **988 years unexpired**).

Location

The property is situated on a residential road close to local shops and amenities. The open spaces of Lake Farm Country Park are within easy reach. Transport links are provided by Hayes & Harlington rail station and the M4.

Description

The property comprises a second floor studio flat situated within a purpose built block arranged over ground and seven upper floors.

Accommodation

Second Floor
Open Plan Studio Room with Kitchenette
Bathroom

Tenancy

The property is subject to an Assured Shorthold Tenancy at a rent of £950 per calendar month.

EPC Rating D



LOT 223 | 53 York Road, Hartlepool, Cleveland TS26 8AH

*Guide Price
£15,000+

A Vacant Four Bedroom Mid Terrace House

Tenure

Freehold

Location

The property is situated on a residential road close to local shops and amenities. The open spaces of Hartlepool South Pier are within easy reach. Transport links are provided by Hartlepool rail station.

Description

The property comprises a four bedroom mid terrace house arranged over ground and two upper floors.

EPC Rating E

Accommodation

Ground Floor
Reception Room
Kitchen
WC

First Floor
Three Bedrooms
Bathroom

Second Floor
Bedroom

Exterior

The property benefits from front and rear yards.



LOT 224

**37 Northam Road, Southampton,
Hampshire SO14 0PD*****Guide Price
£90,000+**

A Vacant End of Terrace Commercial Building Arranged to Provide a Ground Floor Retail Unit and First Floor Derelict Ancillary Space. Potential for Development (Subject to Obtaining all Relevant Consents)

Location

The property is situated on a mixed use road close to local shops and amenities. The open spaces of Hoglands Park are within easy reach. Transport links are provided by Southampton Central rail station.

Description

The property comprises an end of terrace commercial building arranged to provide a ground floor retail unit and first floor derelict ancillary space. The property requires a program of refurbishment.

Tenure

Freehold

Accommodation

Ground Floor
Retail Unit

First Floor

Derelict Ancillary Space



LOT 225

**Edenbrook, Holdforth Road, Hartlepool,
Cleveland TS24 9AJ*****Guide Price
£190,000+**

A Vacant Five Bedroom Detached Bungalow in Shell Condition Situated on a Large Plot of Land Adjacent to a Hospital.

Location

The property is situated on a residential road adjacent to a hospital and nursery with local shops and amenities close by including Hartlepool Marina and the open spaces of King George V Playing Fields. Transport links are provided by Hartlepool rail station.

Description

The property comprises a five bedroom detached building in shell condition. The plot measures approximately 710 sq m (7,642 sq ft).

Tenure

Freehold

Accommodation

As the property is in shell condition, there are no rooms at present.

Planning

Previous planning permission granted for an 11 bedroom development, ref: H/2011/0657



LOT 226 | Flat 2, 42 Frimley Road, Camberley, Surrey GU15 3BD

*Guide Price
£45,000-£90,000

A Vacant Ground Floor One Bedroom Flat

Tenure

Leasehold. The property is held on a 99 year lease from 24th June 1982 (thus approximately **56 years unexpired**). At the buyer's request a section 42 notice to extend the lease will be served prior to completion, the rights of which would be assigned to the incoming buyer.

Location

The property is situated on a residential road close to local shops and amenities. The open spaces of Barossa Nature Reserve are within easy reach. Transport links are provided by Blackwater rail station.

Description

The property comprises a ground floor one bedroom flat situated within a detached building arranged over ground and two upper floors.

Accommodation

Ground Floor
Reception Room
Kitchen
Bedroom
Bathroom

Exterior

The property benefits from off street parking.

EPC Rating G



LOT 227 | Flat 1 Rotherwick Court, 72 Alexandra Road, Farnborough, Hampshire GU14 6DD

*Guide Price
£90,000+

A Ground Floor One Bedroom Flat Subject to an Assured Shorthold Tenancy Producing £15,000 Per Annum

Tenure

Leasehold. The property is held on a 99 year lease from 28th April 1969 (thus approximately **44 years unexpired**).

Location

The property is situated on a residential road close to local shops and amenities. The open spaces of Osborne Road Park are within easy reach. Transport links are provided by North Camp rail station.

Tenancy

The property is subject to an Assured Shorthold Tenancy at a rent of £1,250 per calendar month.

Description

The property comprises a ground floor one bedroom flat situated within a purpose built block arranged over ground and two upper floors.

Accommodation

Ground Floor
Reception Room
Kitchen
Bedroom
Bathroom

EPC Rating D



LOT 228

Apartment 118, 2 Moorfields, Liverpool, Merseyside L2 2BS

*Guide Price
£20,000-£40,000

A First Floor Studio Flat Subject to an Assured Shorthold Tenancy Producing £8,400 Per Annum

Tenure
Leasehold. The property is held on a 999 year lease from 1st January 2014 (thus approximately 987 years unexpired).

Location
The property is situated on the corner of Dale Street and Moorfields close to local shops and amenities. The open spaces of St John's Gardens are within easy reach. Transport links are provided by Moorfields rail station which is a short walk away.

Description
The property comprises a first floor studio flat situated within a purpose built building arranged over ground and four upper floors.

EPC Rating C

Accommodation
First Floor
Studio Room
Kitchen
Bathroom

Tenancy
The property is subject to an Assured Shorthold Tenancy at a rent of £700 per calendar month.

Note
The property has not been inspected by Auction House London. All information has been supplied by the vendor.



LOT 229

43-45 High Street, Bromsgrove, Worcestershire B61 8AJ

*Guide Price
£525,000+

A Freehold Mid Terrace Commercial Building Arranged to Provide A Ground Floor Retail Unit and Ancillary Space Above Part Let Producing £12,500 Per Annum. Potential for Development (Subject to Obtaining all Relevant Consents)

Location
The property is situated on a pedestrianised road close to local shops and amenities. The open spaces of Sanders Park are within easy reach. Transport links are provided by Bromsgrove rail station.

Description
The property comprises a mid terrace building arranged to provide ground floor retail unit and ancillary space above.

EPC Rating
Ground Floor - C
First Floor - B
Second Floor - B

Accommodation & Tenancy Schedule

Floor	Accommodation	Tenancy	Current Annual Rent
Ground	Retail Unit G.I.A Approx 370 sq m	Vacant	N/A
First and Second Floor Front 43-45 High Street	Ancillary Space G.I.A Approx 130 sq m	Vacant	N/A
First Floor Rear 43/45 High Street	Ancillary Space G.I.A Approx 254 sq m	Periodic Tenancy in Occupation for circa 10 years	£12,500



LOT 230

Flat G Warrior House, 22 Warrior Square, St Leonards-on-Sea, East Sussex TN37 6BS

*Guide Price
£90,000-£110,000

A Vacant Lower Ground Floor Two Bedroom Flat

Location

The property is situated on a residential road close to local shops and amenities. The open spaces of St. Leonards On Sea Beach are within easy reach. Transport links are provided by Hastings rail station.

Description

The property comprises a lower ground floor two bedroom flat situated within a purpose built corner building arranged over ground and four upper floors.

EPC Rating E

Tenure

Leasehold. The property is held on a 125 year lease from 25th June 2003 (thus approximately **102 years unexpired**).

Accommodation

Lower Ground Floor

Reception Room

Kitchen

Two Bedrooms

Bathroom

Exterior

The property benefits from an L shaped courtyard



Next auction: 18th March & 19th March

We're now taking entries
for this auction.

If you are thinking of selling at auction, one of our Auction valuers will be happy to offer you a free market appraisal and advice.

**For further information please call
Auction House on 020 7625 9007 or
email: info@auctionhouselondon.co.uk**

auctionhouselondon.co.uk



LOT 231

**Maes Y Bryn, 119 Penycae Road, Port Talbot,
West Glamorgan SA13 2EG**

***Guide Price
£300,000+**



A Vacant Twenty Bedroom Detached Former Care Home. Potential for Conversion or Redevelopment (Subject to Obtaining all Relevant Consents)

Location

The property is situated on a residential road close to local shops and amenities. The open spaces of Stepping stones Nature Reserve are within easy reach. Transport links are provided by Port Talbot Parkway rail station.

Description

The property comprises a twenty bedroom detached care home arranged over ground and two upper floors. The property benefits from a lift.

EPC Rating C

Accommodation

Ground Floor

Three Reception Rooms
Kitchen
Four Bedrooms (One with En-Suite)
Office
Utility Room
Storage Rooms
WC's

First Floor

Fifteen Bedrooms (Five with En-Suite)
Bathroom
WC's
Storage Rooms

Second Floor

Bedroom (with En-Suite)
Office
Storage Room

Tenure

Freehold

Exterior

The property benefits from both front and rear communal gardens and off street parking.

LOT 232

Sandly Court, 39 Queens Road, Southport,
Merseyside PR9 9EX

*Guide Price
£340,000+



A Vacant Twenty Three Bedroom Semi Detached Former Care Home. Potential for Conversion or Redevelopment (Subject to Obtaining all Relevant Consents)

Tenure

Freehold

Location

The property is situated on a residential road close to local shops and amenities. The open spaces of Hesketh Park are within easy reach. Transport links are provided by Southport rail station.

Description

The property comprises a twenty three bedroom semi detached care home arranged over lower ground, ground and two upper floors.

EPC Rating C

Accommodation

Lower Ground Floor

Four Bedrooms (Two with En-Suite)
Office
Bathroom

Ground Floor

Two Reception Rooms
Kitchen
Four Bedrooms (One with En-Suite)
Office
Two WC's

First Floor

Reception Room
Eight Bedrooms (Four with En-Suites)
Two Bathrooms

Second Floor

Seven Bedrooms (One with En-Suite)
Bathroom
WC
Store Room

Exterior

The property benefits from communal gardens and off street parking.

LOT 233

Land at 173-183 Hawes Side Lane, Blackpool, Lancashire FY4 4AA***Guide Price
£140,000+****A Plot of Land Measuring Approximately 1,508 sq m (16,232 sq ft). Potential for Development (Subject to Obtaining all Relevant Consents)****Tenure**

Freehold

Location

The land is situated on a residential road close to local shops and amenities. The open spaces of Bridge Farm Recreation Park are within easy reach. Transport links are provided by Blackpool South rail station.

Description

The lot comprises a plot of land measuring approximately 1,508 sq m (16,232 sq ft).

Planning

Blackpool Council granted the following planning permission (ref: PP-06454635) on 9th November 2017: 'Internal and external alterations and use of building as altered as fourteen self-contained flats with associated parking, refuse store and landscaping.' Now Lapsed

Note

The site area depicted within the plan in the auction particulars is for indicative purposes only. Additionally, any measurements stated may not be exact. Some or all of the plot may comprise adopted highway land and if the site has trees, there may be Tree Preservation Orders in place. Buyers should rely on their own enquiries with regard to precise measurements, any consents or rights over the land and any possible development potential or alternative uses for this site.



LOT 234

Former Salvation Army, Somersby Avenue, Mablethorpe, Lincolnshire LN12 1HH***Guide Price
£150,000+****A Vacant Single Storey Detached Building. Potential for Development (Subject to Obtaining all Relevant Consents)****Tenure**

Freehold

Location

The property is situated on a mixed use road close to local shops and amenities. The open spaces of Mablethorpe Beach are within easy reach. Transport links are provided by the A16 to the west.

Description

The property comprises a single storey detached building.

Accommodation**Ground Floor**

Room
Kitchen
WCs
Storage Area

G.I.A. Approximately 2,120 sq ft



LOT **235** | 25 King Street, Margate,
Kent CT9 1DD

*Guide Price
£275,000+



A Vacant Eight Bedroom Grade II Listed Semi-Detached (Ex-HMO) Offered With Planning Permission for Conversion into 1 x One Bedroom Flat and 1 x Two Bedroom Flat.

Tenure

Freehold

Location

The property is situated in the desirable Old Town close to local shops and amenities. The open spaces of Dane Park and Margate Beach are within easy reach. Transport links are provided by Margate rail station.

Description

The property comprises a Grade II Listed eight bedroom semi-detached previously used as HMO arranged over lower ground, ground and two upper floors.

EPC Rating G

Accommodation

Lower Ground Floor

Basement

Ground Floor

Four Letting Rooms with Kitchenettes

First Floor

Two Letting Rooms with Kitchenettes
Two Bathrooms
Two Separate WCs
Laundry Room

Second Floor

Two Letting Rooms with Kitchenettes

Exterior

The property benefits from a rear yard

Tenancy

The Property was previously used as HMO producing approximately £30,000 per annum when fully let.

Planning

Thanet District Council granted the following planning permission (ref: F/TH/24/1461) on 6th August 2025:
'Change of Use of 8 bed HMO building to 1 x 2 bed flat and 1 x 1 bed flat'

Note

The vendor advises that there may be potential to convert the property back to its original state as a large family home (subject to obtaining all consents).

LOT 235A

53-55 & 59 Market Street, Torquay,
Torbay TQ1 3AW

*Guide Price
£150,000+

Two Mid Terrace Buildings Arranged to Provide a Ground Floor Commercial Unit and a Warehouse to the Rear Let Producing £24,000 Per Annum and Two Flats on the Upper Floors (Both Sold Off)

Location

The property is situated on a mixed use road close to local shops and amenities. Nearby multiples include Boots, Specsavers and McDonald's. The open spaces of Upton Park are within easy reach. Transport links are provided by Torre rail station.

Tenure

Freehold

Description

The property comprises two mid terrace buildings arranged to provide a ground floor commercial unit, a warehouse to the rear and two flats on the upper floors.

Accommodation & Tenancy Schedule

Property	Floor	Accommodation	Tenancy Details	Current Rent
53-55 Market Street	Ground	Commercial Unit and Warehouse	A term of 10 years commencing 5th December 2016	£24,000 Per Annum
53A Market Street	First	Flat - Not Inspected	Sold off on a long lease for a term of 999 years	N/A
55A Market Street	Second	Flat - Not Inspected	Sold off on a long lease for a term of 999 years	N/A

Current Rent Reserved £24,000 Per Annum



LOT 236

1 Hillside, Gate Hill, Dunkirk, Faversham,
Kent ME13 9LN

*Guide Price
£110,000+

A Vacant Three Bedroom Semi Detached House

Tenure

Freehold

Location

The property is situated on a residential road close to local shops and amenities. The open spaces of Blean Woods National Nature Reserve are within easy reach. Transport links are provided by Faversham rail station.

Description

The property comprises a three bedroom semi detached house arranged over ground and first floors. The property requires a program of refurbishment and repairs.

Accommodation

Ground Floor

Reception Room
Kitchen
Bathroom

First Floor

Three Bedrooms

Exterior

The property benefits from off street parking and a garden to the side.

EPC Rating F



LOT 237

2 Hillside, Gate Hill, Dunkirk, Faversham,
Kent ME13 9LN

*Guide Price
£110,000+

A Vacant Three Bedroom Semi Detached House

Tenure

Freehold

Location

The property is situated on a residential road close to local shops and amenities. The open spaces of Blean Woods National Nature Reserve are within easy reach. Transport links are provided by Faversham rail station.

Description

The property comprises a three bedroom semi detached house arranged over ground and first floors. The property requires a program of refurbishment and repairs.

Accommodation

Ground Floor

Reception Room
Kitchen
Bathroom

First Floor

Three Bedrooms

Exterior

The property benefits from off street parking and a rear garden.

EPC Rating E



LOT 238

9 Park Street, Trowbridge,
Wiltshire BA14 0AT

*Guide Price
£100,000+

A Vacant Three Bedroom Mid Terrace House

Tenure

Freehold

Location

The property is situated on a residential road close to local shops and amenities. The open spaces of Trowbridge Town Park are within easy reach. Transport links are provided by Trowbridge rail station.

Description

The property comprises a three bedroom mid terrace house arranged over ground and two upper floors. The property requires a program of refurbishment and repairs.

Accommodation

Ground Floor

Two Reception Rooms
Kitchen
Bathroom

First Floor

Two Bedrooms

Second Floor

Bedroom

Exterior

The property benefits from a rear garden.

EPC Rating G



LOT 239

**42 Boutport Street, Barnstaple,
Devon EX31 1SE*****Guide Price
£100,000+****A Ground Floor Retail Unit Let to Coral Producing £22,500 Per Annum****Tenure**

Leasehold. The property will be held on a 999 year lease.

Location

The property is situated in Barnstaple city centre close to local shops and amenities. The open spaces of Pilton Park are within easy reach. Transport links are provided by Barnstaple rail station.

Description

The property comprises a ground floor retail unit situated within a mid terrace building arranged over ground and two upper floors.

Accommodation**Ground Floor**

Retail Unit

G.I.A Approximately 157 sq m (1,690 sq ft)

Tenancy

The property is let to Coral for a term of 5 years expiring in 2027 at a rent of £22,500 per annum. We understand the tenant has been occupying the property since at least 2014.



LOT 240

**Land to the Rear of, 5 & 6 Shop Road, Little Bromley,
Manningtree, Essex CO11 2PZ*****Guide Price
£40,000+****A Plot of Land Measuring Approximately 3,745 sq ft (348 sq m).
Offered with Planning Permission for the Erection of a Three
Bedroom House****Location**

The land is situated down a farm-owned track off the highway close to local shops and amenities. The open spaces of Ardleigh Park are within easy reach. Transport links are provided by Mistley rail station.

Description

A rectangular plot of land measuring approximately 3,745 sq ft (348 sq m).

Planning

Tendring District Council granted the following planning permission (ref: 24/01324/FUL) on 30th October 2024: 'Erection of three bedroom house.'

Tenure

Freehold

Note

An easement for access and services along the farm track is subject to application to farm owners - please refer to legal pack for more information.

The site area depicted within the plan in the auction particulars is for indicative purposes only. Additionally, any measurements stated may not be exact. Some or all of the plot may comprise adopted highway land and if the site has trees, there may be Tree Preservation Orders in place. Buyers should rely on their own enquiries with regard to precise measurements, any consents or rights over the land and any possible development potential or alternative uses for this site.



LOT 241

**Brooklyn Farm Broom Dykes, Houghton Bank,
Heighington, Darlington, County Durham DL2 2XL**

*Guide Price
£270,000+

A Vacant Four Room Detached Former Farmhouse and Outbuildings Situated on a Substantial Plot of Land Measuring Approximately 5 Acres (20,234 sq m). Potential for Conversion (Subject to Obtaining all Relevant Consents)

Description

The property comprises a four room detached former farmhouse arranged over ground and first floors with a single storey side extension and outbuildings all situated on a plot of land measuring approximately 5 acres (20,234 sq m).

Planning

Darlington Borough Council granted the following planning permission (ref: 10/00161/LU) on 11th May 2010 : 'Certificate of lawfulness (existing development) for the use of Broomdykes Cottage as a separate dwelling'. Planning has now lapsed.

Note

The property has not been inspected by Auction House London. All information has been supplied by the vendor.

EPC Rating G

Tenure

Freehold

Location

The property is situated on a residential road close to local shops and amenities. The open spaces of Westholme Farm are within easy reach. Transport links are provided by Newton Aycliffe rail station.

Accommodation

Ground Floor

Three Reception Rooms
Kitchen
Bathroom
Store Room
Cloakroom

First Floor

Three Rooms
Bathroom

Exterior

The property benefits from rear outbuildings currently used as a storage site.



LOT 242

**Flat 20 Stanford House, Princess Margaret Road, East
Tilbury, Essex RM18 8YP**

*Guide Price
£50,000+

A Vacant First Floor One Bedroom Flat

Tenure

Leasehold. The property is held on a 99 year lease from 25th December 1982 (thus approximately 57 years unexpired).

Location

The property is situated on a residential road close to local shops and amenities. The open spaces of Gobions Park are within easy reach. Transport links are provided by East Tilbury rail station.

Note

The property has not been inspected by Auction House London. All information has been supplied by the vendor.

EPC Rating E

Description

The property comprises a first floor one bedroom flat situated within a purpose built block arranged over ground and four upper floors.

Accommodation

First Floor

Reception Room with Open-Plan Kitchen
Bedroom
Bathroom



LOT 243

Flat 4B Arlington House, All Saints Avenue, Margate,
Kent CT9 1XP*Guide Price
£25,000-£50,000**A Vacant Fourth Floor Two Bedroom Flat****Location**

The property is situated on a residential road close to local shops and amenities. The open spaces of Dane Park are within easy reach. Transport links are provided by Margate rail station.

Description

The property comprises a fourth floor two bedroom flat situated within a purpose built block arranged over ground and seventeen upper floors. The property benefits from a lift.

EPC Rating E**Tenure**

Leasehold. The property is held on a 114 year lease from 25th July 1979 (thus approximately **50 years unexpired**).

Accommodation**Fourth Floor**

Reception Room
Kitchen
Two Bedrooms
Bathroom

Exterior

The property benefits from residents parking.



LOT 244

Flat 25 Samuels Tower, Longhill Avenue, Chatham,
Kent ME5 7AT*Guide Price
£50,000+**A Vacant Ground Floor One Bedroom Flat****Tenure**

Leasehold. The property is held on a 125 year lease from 27th July 2004 (thus approximately **103 years unexpired**).

Location

The property is situated on a residential road close to local shops and amenities. The open spaces of Gillingham Park are within easy reach. Transport links are provided by Chatham rail station.

EPC Rating C**Description**

The property comprises a ground floor one bedroom flat situated within a purpose built block arranged over ground and five upper floors.

Accommodation**Ground Floor**

Reception Room with Open-Plan
Kitchen
Bedroom
Bathroom



LOT 245

**Garden Flat East The Priory, 56 Lansdown Road,
Cheltenham, Gloucestershire GL51 6QB**

*Guide Price
£70,00-£90,000

A Vacant Ground Floor One Bedroom Flat

Tenure

Leasehold. The property is held on a 999 year lease from 24th June 1982 (thus approximately **956 years unexpired**).

Location

The property is situated on a residential road close to local shops and amenities. The open spaces of Hatherley Park are within easy reach. Transport links are provided by Cheltenham Spa rail station.

Description

The property comprises a ground floor one bedroom flat situated within a purpose built block arranged over ground and two upper floors.

Accommodation

Ground Floor

Reception Room
Kitchen
Bedroom
Bathroom

Exterior

The property benefits from off street parking.

EPC Rating D



LOT 245A

**Apartment 48 Ryland Place, 27 Norfolk Road, Edgbaston,
Birmingham, West Midlands B15 3AY**

*Guide Price
£15,000-£25,000

A Vacant Third Floor One Bedroom Flat

Tenure

Leasehold. The property is held on a 140 year lease from 15th September 2016 (thus approximately **130 years unexpired**).

Location

The property is situated on a residential road close to local shops and amenities. The open spaces of Harborne Nature Reserve are within easy reach. Transport links are provided by Five Ways rail station.

Description

The property comprises a third floor one bedroom flat situated within a purpose built building arranged over ground and three upper floors. The building benefits from a private restaurant.

Accommodation

Third Floor

Reception Room
Kitchen
Bedroom
Bathroom

Exterior

The property benefits from gated private grounds.

EPC Rating B



LOT 246

Unit 3-14 Avalon Court, Kent Street, Nottingham,
Nottinghamshire NG1 3BW*Guide Price
£15,000-£30,000**A Third Floor Studio Flat Subject to an Assured Shorthold Tenancy Producing £7,500 Per Annum****Tenure**

Leasehold. The property is held on a 250 year lease from 6th March 2015 (thus approximately **239 years unexpired**).

Location

The property is situated on a residential road close to local shops and amenities. The open spaces of Victoria Park are within easy reach. Transport links are provided by Nottingham rail station.

Description

The property comprises a third floor studio flat situated within a purpose built block arranged over ground and three upper floors.

EPC Rating C**Accommodation**

Third Floor
Studio Room
Kitchen
Bathroom

Tenancy

The property is subject to an Assured Shorthold Tenancy for a term of 12 months commencing 18th August 2025 at a rent of £625 per calendar month.

Note

The seller has advised that the rent paid by the tenant will be apportioned on completion and any management costs will be deducted as part of the calculation for the apportioned rent due to the buyer.



LOT 247

1 Chester Road, Blackpool,
Lancashire FY3 8BE*Guide Price
£30,000-£60,000**A Vacant Two Bedroom End of Terrace House****Tenure**

Freehold

Location

The property is situated on a residential road close to local shops and amenities. The open spaces of Kingscote Park are within easy reach. Transport links are provided by Blackpool North rail station.

Description

The property comprises a two bedroom end of terrace house arranged over ground and first floors.

Accommodation

Ground Floor
Reception Room
Kitchen
Bathroom
Separate WC

First Floor

Two Bedrooms

Exterior

The property benefits from a rear yard.

EPC Rating D

LOT 248

121 The Gatehaus, Leeds Road, Bradford,
West Yorkshire BD1 5BQ

*Guide Price
£25,000-£45,000

**A Fourth Floor Two Bedroom Flat Subject to an Assured
Shorthold Tenancy Producing £10,500 Per Annum**

Tenure

Leasehold. The property is held on a 999 year lease from 1st January 2007 (thus approximately **981 years unexpired**).

Location

The property is situated on a residential road close to local shops and amenities. The open spaces of Beech Grove Park are within easy reach. Transport links are provided by Bradford Interchange rail station.

Description

The property comprises a fourth floor two bedroom flat situated within a purpose built block arranged over ground and five upper floors.

Accommodation

Fourth Floor

Reception Room
Kitchen
Two Bedrooms (one with en-suite)
Bathroom

Exterior

The property benefits from a balcony and a parking space.

Tenancy

The property is subject to an Assured Shorthold Tenancy at a rent of £10,500 per annum.

EPC Rating C



LOT 249

17 Lonsdale Road, Blackpool,
Lancashire FY1 6EE

*Guide Price
£50,000-£100,000

A Vacant Thirteen Room Mid Terrace House

Tenure

Freehold

Location

The property is situated on a residential road close to local shops and amenities. The open spaces of Blackpool Beach are within easy reach. Transport links are provided by Blackpool South rail station.

Description

The property comprises a thirteen room mid terrace house arranged over lower ground, ground and two upper floors.

EPC Rating C

Accommodation

Lower Ground Floor

Three Rooms
Kitchen
Garage
Bathroom

Ground Floor

Two Rooms
Kitchen
Bathroom

First Floor

Five Rooms
Bathroom

Second Floor

Three Rooms



LOT 250

**82B Croydon Road, Caterham,
Surrey CR3 6QD***Guide Price
£25,000+**A Vacant Second Floor Unit. Potential for Conversion for Residential Use (Subject to Obtaining all Relevant Consents)****Tenure**

Leasehold. The property is held on a 125 year lease from 1st January 2016 (thus approximately **115 years unexpired**).

Location

The property is situated on a residential road close to local shops and amenities. The open spaces of Commonwealth Common are within easy reach. Transport links are provided by Caterham rail station.

Description

The property comprises a second floor unit situated within an end of terrace building arranged over ground and two upper floors. The property is in shell condition and requires a program of refurbishment.

Accommodation

Second Floor
Open Plan Room



LOT 250A

**Plasmarl, Clynderwen,
Dyfed SA66 7NE***Guide Price
£80,000+**A Vacant Four Bedroom Semi Detached House****Tenure**

Freehold

Location

The property is situated on a residential road close to local shops and amenities. The open spaces of Clynderwen Public Park are within easy reach. Transport links are provided by Clynderwen rail station.

Description

The property comprises a four bedroom semi detached house arranged over ground and first floors.

Accommodation**Ground Floor**

Three Reception Rooms
Kitchen

First Floor

Four Bedrooms
Bathroom

Exterior

The property benefits from a rear garden.



251

Duke House, Arkwright Way, Queensway Industrial Estate, Scunthorpe, South Humberside DN16 1AL

*Guide Price
£110,000+

A Vacant Two-Storey Detached Office Building

Location

The property is situated on the outskirts of Scunthorpe, close to local shops and amenities. The open spaces of Ashby Ville Nature Reserve are within easy reach. Transport links are provided by Scunthorpe rail station.

Description

The property comprises a two-storey office building measuring approximately 438 sq m (4,714 sq ft) arranged over ground and first floors. The property is currently divided to provide two fully inter-connected suites but these could be separated to form two separate offices, if required.

Exterior

The property benefits from off street parking.

EPC Rating D

Tenure

Leasehold. The property is held on a 125 year lease from February 1990 (thus approximately 90 years unexpired).

Accommodation

Suite 17A

Ground floor

First Floor

Total 213.64 sq m (2,300 sq ft)

Suite 17B

Ground Floor

First Floor

Total 213.64 sq m (2,300 sq ft)

Combined Total 427.28 sq m (4,600 sq ft)

Note

The property was previously let for £28,000 per annum.



252

Freehold of 7 Houses at Lansdowne Wood Close, West Norwood, London SE27 0BY

*Guide Price
£20,000+

A Parcel of Seven Freehold Reversionary Ground Rent Investments Secured Upon Seven Houses Producing a Combined Ground Rent of £675 Per Annum. The Unexpired Lease Terms on the Houses are 60 and 150 Years.

Tenure

Freehold

Description

The lot comprises a parcel of eight one/two bedroom houses all sold off on reversionary leases.

Location

The property is situated on a residential road close to local shops and amenities. The open spaces of Hillside Gardens Park are within easy reach. Transport links are provided by West Norwood rail station.

House Number	Accommodation	Lease	Annual Ground Rent
16	1 Bed House	60 Years Remaining	£75
19	1 Bed House	60 Years Remaining	£75
20	1 Bed House	60 Years Remaining	£75
22	1 Bed House	60 Years Remaining	£75
23	2 Bed House	150 Years Remaining	£100
24	1 Bed House	60 Years Remaining	£75
31	2 Bed House	150 Years Remaining	£200



LOT 253

**Flat 47 Hughenden Court, Mount Pleasant Road, Hastings,
East Sussex TN34 3ST*****Guide Price
£30,000+****A Vacant Fifth Floor Two Bedroom Flat****Tenure**

Leasehold. The property is held on a 99 year lease from 20th November 1972 (thus approximately **45 years unexpired**).

Location

The property is situated on a residential road close to local shops and amenities. The open spaces of Alexandra Park are within easy reach. Transport links are provided by Hastings rail station.

Description

The property comprises a fifth floor two bedroom flat situated within a purpose built block arranged over ground and five upper floors.

Accommodation

Fifth Floor
Reception Room
Kitchen
Two Bedrooms
Bathroom

Exterior

The property benefits from a private balcony and an underground parking space.

EPC Rating E

LOT 254

**Flat A9-D Leighton Hall, Leighton Street, Preston,
Lancashire PR1 8RH*****Guide Price
£5,000+****A Fourth Floor Student Accommodation Studio Flat Subject to an Assured Shorthold Tenancy Producing £4,141.65 Per Annum****Location**

The property is situated on a residential road close to local shops and amenities. The open space of Avenham Park is within easy reach. Transport links are provided by Preston rail station.

Description

The property comprises a fourth floor studio flat situated within a purpose built building arranged over ground and four upper floors in UCLAN's Adelphi roundabout student village.

Tenancy

The property is subject to an Assured Shorthold Tenancy at a rent of ££4,141.65 per annum.

Tenure

Leasehold. The property is held on a 140 year lease from October 2015 (thus approximately **130 years unexpired**).

Accommodation

Fourth Floor
Studio Room
Shower Room

Exterior

The property benefits from access to communal facilities including kitchen, various breakout areas and a games room.



LOT 255

Flat 8, 24 Beaconsfield Street, Hartlepool,
Cleveland TS24 0NX

*Guide Price
£17,000+

A Lower Ground Floor One Bedroom Flat Subject to an Assured Shorthold Tenancy Producing £6,000 Per Annum

Location

The property is situated on the sea front at the Headland area of Hartlepool, close to local shops and amenities. Transport links are provided by Hartlepool rail station.

Description

The property comprises a lower ground floor one bedroom flat situated within a detached building arranged over lower ground, ground and two upper floors.

Exterior

The property benefits from outdoor communal areas.

EPC Rating F

Tenure

Leasehold. The property is held on a 125 year lease from 1st December 2005 (thus approximately **105 years unexpired**).

Accommodation

Lower Ground Floor

Open Plan Reception Room/Kitchen
Bedroom
Bathroom

Tenancy

The property is subject to an Assured Shorthold Tenancy at a rent of £500 per calendar month.

Note

The property has not been inspected by Auction House London. All information has been supplied by the vendor including the internal photos.



LOT 256

105 High Street, Ilfracombe,
Devon EX34 9NH

*Guide Price
£45,000+

A Vacant Mid Terrace Commercial Building

Tenure

Freehold

Location

The property is situated on High Street close to local shops and amenities. Nearby multiples include Superdrug, Costa and Lloyd's Bank. The open spaces of Oxford Park are within easy reach. Transport links are provided by the A39 to the south east.

Description

The property comprises a mid terrace commercial building arranged to provide a ground floor retail unit with first and second floor ancillary accommodation.

Accommodation

Ground Floor

Retail Unit

First Floor

Ancillary Accommodation

Second Floor

Ancillary Accommodation



LOT 257

**21 Boston Street, Peterlee,
County Durham SR8 3SL*****Guide Price
£30,000+****A Two Bedroom Mid Terrace House Subject to an Assured
Shorthold Tenancy Producing £6,300 Per Annum****Tenure**
Freehold**Location**

The property is situated on a residential road close to local shops and amenities. The open spaces of Easington Beach are within easy reach. Transport links are provided by Horden rail station.

Description

The property comprises a two bedroom mid terrace house arranged over ground and first floors.

Tenancy

The property is subject to an Assured Shorthold Tenancy at a rent of £525 per calendar month. Please refer to the legal pack for more information.

Accommodation

Ground Floor
Reception Room
Kitchen
Utility Room

First Floor

Two Bedrooms
Bathroom

Exterior

The property benefits from a rear yard.

Note

The property has not been inspected by Auction House London. All information has been supplied by the vendor including the internal photos.



LOT 258

**33 Frederick Street, Seaham,
County Durham SR7 7HX*****Guide Price
£23,000+****A Vacant Ground Floor Two Bedroom Flat****Location**

The property is situated on a residential road close to local shops and amenities. The open spaces of The Slope Beach are within easy reach. Transport links are provided by Seaham rail station.

Description

The property comprises a ground floor two bedroom flat situated within an end of terrace building arranged over ground and first floors. The property requires a program of refurbishment and repairs.

Note

The property has not been inspected by Auction House London. All information has been supplied by the vendor.

Tenure

Leasehold. The property is held on a 999 year lease from 2nd October 1997 (thus approximately **971 years unexpired**).

Accommodation

Ground Floor
Reception Room
Kitchen
Two Bedrooms
Bathroom

EPC Rating C

LOT 259

**Basement Area, 121 Queen Mary Road, Norwood,
London SE19 3NL**

*Guide Price
£3,000-£5,000

A Residential Development Opportunity (Subject to Obtaining all Necessary Consents).

Location

The property is situated on a residential road close to local shops and amenities. The open spaces of Norwood Grove Park are within easy reach. Transport links are provided by Norbury and Gipsy Hill rail stations.

Description

The property comprises a development opportunity to create a lower ground floor flat beneath an existing mid terrace house arranged over ground and two upper floors.

Tenure

Leasehold. The property is held on a 125 year lease from 25th June 2021 (thus approximately **120 years unexpired**).

Accommodation

The buyer will be required to excavate the area below the ground floor in order to create a new self-contained flat (subject to obtaining all relevant consents).



LOT 260

**Unit E19F Scholars Village, Great Horton Road, Bradford,
West Yorkshire BD7 1QG**

*Guide Price
£2,000+

A Vacant Fourth Floor Studio Room

Tenure

Leasehold. The property is held on a 250 year lease from 2nd November 2016 (thus approximately **241 years unexpired**).

Location

The property is situated on a residential road close to local shops and amenities. There are numerous open spaces within easy reach. Transport links are provided by Bradford Forster Square station. The property is walking distance to the University of Bradford.

Description

The property comprises a fourth floor studio room situated within a purpose built block arranged over ground and six upper floors.

Accommodation

Fourth Floor
Studio Room with En Suite
Bathroom
Communal Kitchen

Note

The property has not been inspected by Auction House London. All information has been supplied by the vendor.



LOT 261

Unit 2.2-7 Borden Court, 145-163 London Road, Liverpool, Merseyside L3 8JA

*Guide Price
£2,000+**A Second Floor Student Accommodation Unit Subject to an Assured Shorthold Tenancy Producing £4,200 Per Annum****Tenure**

Leasehold. The property is held on a 250 year lease from 13th January 1995 (thus approximately **219 years unexpired**).

Location

The property is situated on a residential road close to local shops and amenities. The open spaces of Rupert Lane Recreation Grd are within easy reach. Transport links are provided by Liverpool Lime Street rail station.

Description

The property comprises a second floor student accommodation unit situated within a purpose built block arranged over ground and four upper floors.

Accommodation**Second Floor**

Bedroom
Communal Reception Room
Communal Kitchen
Communal Bathroom

Tenancy

The unit is subject to an Assured Shorthold Tenancy at a rent of £350 per calendar month.



LOT 262

Plot 10, Land Lying on the North Side Grimsdyke Cottages, Old Redding, Stanmore, Harrow HA3 6SF

*Guide Price
£68,000+**A Plot of Land Measuring Approximately 2,914 sq m (31,366 sq ft)****Tenure**

Freehold

Location

The land is situated on a residential road close to local shops and amenities. The open spaces of Bentley Priory Open Space are within easy reach. Transport links are provided by Stanmore underground station (Jubilee line) and Hatch End overground station.

Description

The lot comprises a plot of land measuring approximately 2,914 sq m (31,366 sq ft).

Note

The site area depicted within the plan in the auction particulars is for indicative purposes only. Additionally, any measurements stated may not be exact. Some or all of the plot may comprise adopted highway land and if the site has trees, there may be Tree Preservation Orders in place. Buyers should rely on their own enquiries with regard to precise measurements, any consents or rights over the land and any possible development potential or alternative uses for this site.



LOT 263 | Land Adjacent to 36 Park Mead, Harrow, Middlesex HA2 8NQ

*Guide Price
£30,000+

A Plot of Land Measuring Approximately 313 sq m (3,372 sq ft). Suitable for a Variety of Uses (Subject to Obtaining all Necessary Consents).

Tenure

Freehold

Location

The land is situated on a residential road close to local shops and amenities. The open spaces of Alexandra Park are within easy reach. Transport links are provided by South Harrow underground station (Piccadilly line) and Northolt Park rail station.

Description

The plot comprises a parcel of land measuring approximately 313 sq m (3,372 sq ft).

Note

The site area depicted within the plan in the auction particulars is for indicative purposes only. Additionally, any measurements stated may not be exact. Buyers should refer to the legal pack for the accurate site boundary and any consents or rights over the land. Purchasers are deemed to rely on their own enquiries with regard to precise measurements and any possible development potential or alternative uses for this land plot.



LOT 264 | Garage 9 Hilltop Court, 345 Grange Road, Selhurst, London SE19 3BX

*Guide Price
£5,000+

A Vacant Single Storey Lock Up Garage

Tenure

Freehold

Location

The garage is situated on a residential road close to local shops and amenities. The open spaces of Grangewood Park are within easy reach. Transport links are provided by Thornton Heath rail station.

Description

The property comprises a single storey lock up garage.



LOT 265

**Land off Northampton Road, Cosgrove, Milton Keynes,
Buckinghamshire MK19 7BB*****Guide Price
£40,000+****A Plot of Land Measuring Approximately 4,047 sq m (43,562 sq ft)****Tenure**

Freehold

Location

The land is situated on a residential road close to local shops and amenities. The open spaces of Stony Stratford Nature Reserve are within easy reach. Transport links are provided by Wolverton rail station and the A508.

Description

The lot comprises a plot of land measuring approximately 4,047 sq m (43,562 sq ft).

Note

The site area depicted within the plan in the auction particulars is for indicative purposes only. Additionally, any measurements stated may not be exact. Some or all of the plot may comprise adopted highway land and if the site has trees, there may be Tree Preservation Orders in place. Buyers should rely on their own enquiries with regard to precise measurements, any consents or rights over the land and any possible development potential or alternative uses for this site.



LOT 265A

**Land Adjacent to 1A Selborne Road, Croydon,
Surrey CR0 5JQ*****Guide Price
£30,000-£50,000****A Plot of Land Measuring Approximately 313 sq m (3,369 sq ft)****Tenure**

Freehold

Description

The lot comprises a plot of land measuring approximately 313 sq m (3,369 sq ft). Plans have been drawn up for the erection of a four bedroom detached house. No planning application has been submitted for this scheme. Drawings of the proposed plans are available for inspection upon request. Auction House London make no representations or warranties with regard to this scheme and/or the validity of the aforementioned plans. Buyers must rely on their own enquiries with regard to any development potential, permissions required, tree preservation orders in place and any previous planning history in respect of this site.

Location

The land is situated on a residential road close to local shops and amenities. The open spaces of Lloyd Park are within easy reach. Transport links are provided by East Croydon rail station.

Note

The site area depicted within the plan in the auction particulars is for indicative purposes only. Additionally, any measurements stated may not be exact. Some or all of the plot may comprise adopted highway land and if the site has trees, there may be Tree Preservation Orders in place. Buyers should rely on their own enquiries with regard to precise measurements, any consents or rights over the land and any possible development potential or alternative uses for this site.



LOT 266

Land at Nicola Close, Harrow, Middlesex HA3 5HZ

*Guide Price
£55,000+

A Plot of Land Measuring Approximately 295 sq m (3,175 sq ft). Potential for Development (Subject to Obtaining all Relevant Consents)

Tenure

Freehold

Location

The land is situated on a residential road close to local shops and amenities. The open spaces of Byron Park are within easy reach. Transport links are provided by Harrow & Wealdstone underground (Bakerloo line), rail and overground stations. Please note access is via Nicola Close.

Description

The lot comprises a plot of land measuring approximately 295 sq m (3,175 sq ft). Buyers must rely on their own enquiries with regard to any development potential, permissions required and any previous planning history in respect of this site.

Note

The site area depicted within the plan in the auction particulars is for indicative purposes only. Additionally, any measurements stated may not be exact. Buyers should rely on their own enquiries with regard to precise measurements, any consents or rights over the land and any possible development potential or alternative uses for this site. Some or all of the plot may comprise adopted highway land. Plans have been drawn up for the erection of dwelling. No planning has been approved for this scheme. Auction House London make no representations or warranties with regard to this scheme and/or the validity of the aforementioned plans. Buyers must rely on their own enquiries with regard to any development potential, permissions required and any previous planning history in respect of this site.

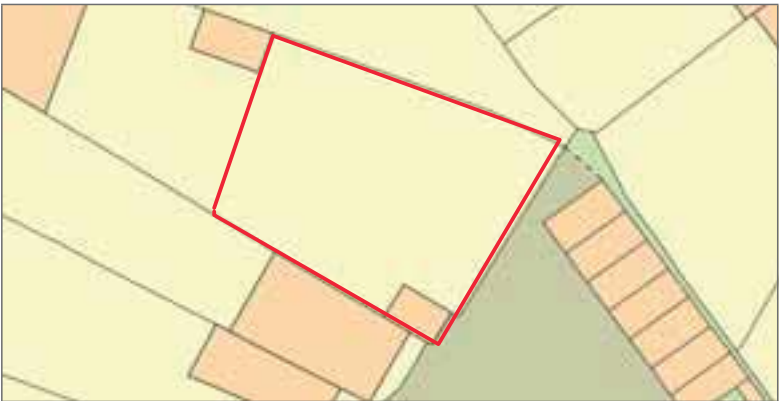

LOT 267

Land Adjacent to 34 Queens Road, Ware, Hertfordshire SG12 7DN

*Guide Price
£30,000+

A Plot of Land Measuring Approximately 108 sq m (1,163 sq ft)

Tenure

Freehold

Location

The land is situated on a residential road close to local shops and amenities. The open spaces of King George's Field are within easy reach. Transport links are provided by Ware rail station.

Description

The lot comprises a plot of land measuring approximately 108 sq m (1,163 sq ft).

Note

The site area depicted within the plan in the auction particulars is for indicative purposes only. Additionally, any measurements stated may not be exact. Some or all of the plot may comprise adopted highway land and if the site has trees, there may be Tree Preservation Orders in place. Buyers should rely on their own enquiries with regard to precise measurements, any consents or rights over the land and any possible development potential or alternative uses for this site.



LOT 268

**Land at Green Lane, Warlingham,
Surrey CR6 9EE***Guide Price
£25,000+**A Plot of Land with an Existing Structure Situated on the Site
Measuring Approximately 533 sq m (5,737 sq ft)****Tenure**

Freehold

Location

The land is situated close to local shops and amenities. The open spaces of Warlingham School Common are within easy reach. Transport links are provided by Upper Warlingham rail station.

Description

The lot comprises a plot of land with an existing structure measuring approximately 533 sq m (5,737 sq ft).

Further Information

The land opposite the site has a pending planning application for 50 houses and a care home of up to 72 bedrooms.

Note

The site area depicted within the plan in the auction particulars is for indicative purposes only. Additionally, any measurements stated may not be exact. Buyers should rely on their own enquiries with regard to precise measurements, any consents or rights over the land and any possible development potential or alternative uses for this site.



LOT 269

**Land at Godstow Close, Woodley, Reading,
Berkshire RG5 4LE***Guide Price
£20,000+**A Plot of Land Measuring Approximately 1,338 sq m (14,404 sq ft)****Location**

The land is situated on a residential road close to local shops and amenities. The open spaces of woodford Park Leisure Centre are within easy reach. Transport links are provided by Earley rail station.

Description

The lot comprises a plot of land measuring approximately 1,338 sq m (14,404 sq ft). Plans have been drawn up for the erection of four houses. No planning application has been submitted for this scheme. Drawings of the proposed plans are available for inspection upon request. Auction House London make no representations or warranties with regard to this scheme and/or the validity of the aforementioned plans. Buyers must rely on their own enquiries with regard to any development potential, permissions required and any previous planning history in respect of this site.

Tenure

Freehold

Note

The site area depicted within the plan in the auction particulars is for indicative purposes only. Additionally, any measurements stated may not be exact. Some or all of the plot may comprise adopted highway land and if the site has trees, there may be Tree Preservation Orders in place. Buyers should rely on their own enquiries with regard to precise measurements, any consents or rights over the land and any possible development potential or alternative uses for this site.

We understand the land comprises public amenity land. Buyers should rely on their own enquiries.



LOT 270 | Garage at Oakcroft Close, Pinner, Middlesex HA5 3TJ

*Guide Price
£15,000+

A Vacant Single Storey Lock Up Garage

Tenure

Freehold

Location

The property is situated on a residential road close to local shops and amenities. The open spaces of Montesole Playing Fields are within easy reach. Transport links are provided by Northwood Hills underground station (Metropolitan line) and Hatch End overground station.

Description

The property comprises a single storey lock up garage.



LOT 271 | Parking Space at 8 Anerley Road, Westcliff-on-Sea, Essex SS0 7HH

*Guide Price
£1,500+

A Vacant Single Parking Space

Tenure

Freehold

Location

The parking space is situated on a residential road close to local shops and amenities. The open spaces of Westcliff Beach are within easy reach. Transport links are provided by Westcliff rail station.

Description

The property comprises a vacant parking space.



LOT 272

Land Adjacent to 2 Chestnut Manor Close, Staines-upon-Thames, Middlesex TW18 1AQ***Guide Price
£15,000-£30,000****A Plot of Land Measuring Approximately 687 sq m (7,395 sq ft)****Tenure**
Freehold**Location**

The land is situated on a residential road close to local shops and amenities. The open spaces of Shortwood Common are within easy reach. Transport links are provided by Heathrow Terminal 4 underground station (Piccadilly line) and Staines rail station.

Description

A freehold parcel of land measuring approximately 687 sq m (7,395 sq ft). Plans have been drawn up for the erection of 3 X three bedroom houses. A copy of the drawings can be found within the legal pack. No planning application has been submitted for this scheme. Buyers must rely on their own enquiries with regard to any development potential and permissions required.

Note

The site area depicted within the plan in the auction particulars is for indicative purposes only. Additionally, any measurements stated may not be exact. Some or all of the plot may comprise adopted highway land and if the site has trees, there may be Tree Preservation Orders in place. Buyers should rely on their own enquiries with regard to precise measurements, any consents or rights over the land and any possible development potential or alternative uses for this site.



LOT 273

Land Opposite 38-60 Prospect Place, Grays, Essex RM17 6BY***Guide Price
£10,000+****A Plot of Land Measuring Approximately 286 sq m (3,078 sq ft). Potential for Development (Subject to Obtaining all Relevant Consents)****Tenure**
Freehold**Location**

The land is situated on a residential road close to local shops and amenities. The open spaces of Grays Town Park are within easy reach. Transport links are provided by Grays rail station.

Description

The lot comprises a plot of land measuring approximately 286 sq m (3,078 sq ft).

Any future development will have to accommodate three parking spaces for the adjacent houses. Illustrations of a potential scheme are contained within the legal pack (subject to obtaining all necessary consents)

Note

The site area depicted within the plan in the auction particulars is for indicative purposes only. Additionally, any measurements stated may not be exact. Some or all of the plot may comprise adopted highway land. Buyers should rely on their own enquiries with regard to precise measurements, any consents or rights over the land and any possible development potential or alternative uses for this site.



LOT 274

Land to the Rear of 19-21 Breakspeare Road, Abbots Langley, Hertfordshire WD5 0ER

*Guide Price
£10,000+

A Plot of Land Measuring Approximately 80 sq m (861 sq ft)

Tenure

Freehold

Location

The land is situated on a residential road close to local shops and amenities. Transport links are provided by Kings Langley rail station.

Description

The lot comprises a plot of land measuring approximately 80 sq m (861 sq ft).

Note

The site area depicted within the plan in the auction particulars is for indicative purposes only. Additionally, any measurements stated may not be exact. Some or all of the plot may comprise adopted highway land and if the site has trees, there may be Tree Preservation Orders in place. Buyers should rely on their own enquiries with regard to precise measurements, any consents or rights over the land and any possible development potential or alternative uses for this site.



LOT 275

Land Adjacent to 8 Rushmead, Richmond, Surrey TW10 7NW

*Guide Price
£10,000+

A Plot of Land Measuring Approximately 147 sq m (1,580 sq ft)

Tenure

Freehold

Description

The lot comprises a plot of land measuring approximately 147 sq m (1,580 sq ft). Plans have been drawn up for the erection of three bedroom house. No planning application has been submitted for this scheme. Drawings of the proposed plans are available for inspection upon request. Auction House London make no representations or warranties with regard to this scheme and/or the validity of the aforementioned plans. Buyers must rely on their own enquiries with regard to any development potential, permissions required and any previous planning history in respect of this site.

Location

The land is situated on a residential road close to local shops and amenities. The open spaces of Ham Common are within easy reach. Transport links are provided by Teddington rail station.

Note

The site area depicted within the plan in the auction particulars is for indicative purposes only. Additionally, any measurements stated may not be exact. Some or all of the plot may comprise adopted highway land and if the site has trees, there may be Tree Preservation Orders in place. Buyers should rely on their own enquiries with regard to precise measurements, any consents or rights over the land and any possible development potential or alternative uses for this site.



LOT 276

**Land Adjacent to 32 Hilltop Way, Salisbury,
Wiltshire SP1 3QY*****Guide Price
£10,000+****A Plot of Land Measuring Approximately 750 sq m (8,072 sq ft)****Tenure**

Freehold

Description

The lot comprises a plot of land measuring approximately 750 sq m (8,072 sq ft). Plans have been drawn up for the erection of a detached house. No planning application has been submitted for this scheme. Drawings of the proposed plans are available for inspection upon request. Auction House London make no representations or warranties with regard to this scheme and/or the validity of the aforementioned plans. Buyers must rely on their own enquiries with regard to any development potential, permissions required and any previous planning history in respect of this site.

Location

The land is situated on a residential road close to local shops and amenities. The open spaces of Victoria Park are within easy reach. Transport links are provided by Salisbury rail station.

Note

The site area depicted within the plan in the auction particulars is for indicative purposes only. Additionally, any measurements stated may not be exact. Some or all of the plot may comprise adopted highway land and if the site has trees, there may be Tree Preservation Orders in place. Buyers should rely on their own enquiries with regard to precise measurements, any consents or rights over the land and any possible development potential or alternative uses for this site.



LOT 277

**Land at Bloomsbury Close, Freshbrook, Swindon,
Wiltshire SN5 8PG*****Guide Price
£10,000+****A Plot of Land Measuring Approximately 2,103 sq m (22,640 sq ft)****Location**

The land is situated on a residential road close to local shops and amenities. The open spaces of Bloomsbury Park are within easy reach. Transport links are provided by Swindon rail station.

Description

The lot comprises a plot of land measuring approximately 2,103 sq m (22,640 sq ft). Plans have been drawn up for the erection of six terraced houses. No planning application has been submitted for this scheme. Drawings of the proposed plans are available for inspection upon request. Auction House London make no representations or warranties with regard to this scheme and/or the validity of the aforementioned plans. Buyers must rely on their own enquiries with regard to any development potential, permissions required and any previous planning history in respect of this site.

Tenure

Freehold

Note

The site area depicted within the plan in the auction particulars is for indicative purposes only. Additionally, any measurements stated may not be exact. Some or all of the plot may comprise adopted highway land and if the site has trees, there may be Tree Preservation Orders in place. Buyers should rely on their own enquiries with regard to precise measurements, any consents or rights over the land and any possible development potential or alternative uses for this site.



LOT 278 | Land Adjacent to 31 Maplestead, Basildon, Essex SS14 2SU

*Guide Price
£10,000+

A Plot of Land Measuring Approximately 151 sq m (1,625 sq ft)

Tenure

Freehold

Description

The lot comprises a plot of land measuring approximately 151 sq m (1,625 sq ft). Plans have been drawn up for the erection of a three bedroom house. No planning application has been submitted for this scheme. Drawings of the proposed plans are available for inspection upon request. Auction House London make no representations or warranties with regard to this scheme and/or the validity of the aforementioned plans. Buyers must rely on their own enquiries with regard to any development potential, permissions required and any previous planning history in respect of this site.

Location

The land is situated on a residential road close to local shops and amenities. The open spaces of Holy Cross Park are within easy reach. Transport links are provided by Basildon rail station.

Note

The site area depicted within the plan in the auction particulars is for indicative purposes only. Additionally, any measurements stated may not be exact. Some or all of the plot may comprise adopted highway land and if the site has trees, there may be Tree Preservation Orders in place. Buyers should rely on their own enquiries with regard to precise measurements, any consents or rights over the land and any possible development potential or alternative uses for this site.



LOT 279 | Land and Buildings at Forres Road, Sheffield, South Yorkshire S10 1WE

*Guide Price
£10,000+

A Ground Rent Investment Secured Upon 32 Terraced Houses Producing a Combined Ground Rent of £52.20 Per Annum

Tenure

Freehold

Location

The property is situated on a residential road close to local shops and amenities. The open spaces of Lydgate Park are within easy reach. Transport links are provided by Sheffield rail station.

Description

The property comprises 32 terraced houses arranged over ground and first floors.

Tenancy

The 32 houses are all sold off on 800 year leases with a minimum of 684 years remaining producing a combined ground rent of £52.20 per annum. Please refer to the legal pack for a full tenancy schedule.

Note

The properties have not been inspected by Auction House London. All information has been supplied by the vendor.



LOT 280

Land Behind 1 Smythe Gardens, Station Road, Sway, Hampshire SO41 6BF***Guide Price
£10,000+****A Plot of Land Measuring Approximately 676 sq m (7,276 sq ft)****Location**

The land is situated on a residential road close to local shops and amenities. The open spaces of Jubilee Field are within easy reach. Transport links are provided by Sway rail station.

Note

The site area depicted within the plan in the auction particulars is for indicative purposes only. Additionally, any measurements stated may not be exact. Some or all of the plot may comprise adopted highway land and if the site has trees, there may be Tree Preservation Orders in place. Buyers should rely on their own enquiries with regard to precise measurements, any consents or rights over the land and any possible development potential or alternative uses for this site.

Tenure

Freehold

Description

The lot comprises a plot of land measuring approximately 676 sq m (7,276 sq ft). Plans have been drawn up for the erection of a four bedroom detached house. No planning application has been submitted for this scheme. Drawings of the proposed plans are available for inspection upon request. Auction House London make no representations or warranties with regard to this scheme and/or the validity of the aforementioned plans. Buyers must rely on their own enquiries with regard to any development potential, permissions required and any previous planning history in respect of this site.



LOT 281

Land to the Rear of 11 & 13 Aylesbury Drive, Great Notley, Braintree, Essex CM77 7AW***Guide Price
£10,000+****A Plot of Land Measuring Approximately 290 sq m (3121 sq ft)****Tenure**

Freehold

Description

The lot comprises a plot of land measuring approximately 290 sq m (3121 sq ft). Plans have been drawn up for the erection of two dwellings. No planning application has been submitted for this scheme. Drawings of the proposed plans are available for inspection upon request. Auction House London make no representations or warranties with regard to this scheme and/or the validity of the aforementioned plans. Buyers must rely on their own enquiries with regard to any development potential, permissions required and any previous planning history in respect of this site.

Location

The land is situated on a residential road close to local shops and amenities. The open spaces of Great Notley Country Park are within easy reach. Transport links are provided by Braintree rail station.

Note

The site area depicted within the plan in the auction particulars is for indicative purposes only. Additionally, any measurements stated may not be exact. Some or all of the plot may comprise adopted highway land and if the site has trees, there may be Tree Preservation Orders in place. Buyers should rely on their own enquiries with regard to precise measurements, any consents or rights over the land and any possible development potential or alternative uses for this site.



LOT 282 | Land at 19-20 Sir Charles Irving Close, Cheltenham, Gloucestershire GL50 2DS

*Guide Price
£10,000+

A Plot of Land Measuring Approximately 601 sq m (6,469 sq ft)

Tenure

Freehold

Description

The lot comprises a plot of land measuring approximately 601 sq m (6,469 sq ft). Plans have been drawn up for the erection of 4 x two bedroom houses. No planning application has been submitted for this scheme. Drawings of the proposed plans are available for inspection upon request. Auction House London make no representations or warranties with regard to this scheme and/or the validity of the aforementioned plans. Buyers must rely on their own enquiries with regard to any development potential, permissions required and any previous planning history in respect of this site. We understand there is a tree preservation order on the site, please refer to the legal pack for further information.

Location

The land is situated on a residential road close to local shops and amenities. The open spaces of Hatherley Park are within easy reach. Transport links are provided by Cheltenham Spa rail station.

Note

The site area depicted within the plan in the auction particulars is for indicative purposes only. Additionally, any measurements stated may not be exact. Some or all of the plot may comprise adopted highway land and if the site has trees, there may be Tree Preservation Orders in place. Buyers should rely on their own enquiries with regard to precise measurements, any consents or rights over the land and any possible development potential or alternative uses for this site.

We have been advised that there is a TPO on the site. Please refer to the legal pack for further information.



LOT 283 | Land at Holland Way Richmond Way, Newport Pagnell, Buckinghamshire MK16 0LG

*Guide Price
£2,000+

A Plot of Land Measuring Approximately 210 sq m (2,260 sq ft)

Tenure

Freehold

Location

The land is situated on a residential road close to local shops and amenities. The open spaces of Tickford Play Park are within easy reach. Transport links are provided by the Wolverton rail station.

Description

The lot comprises a plot of land measuring approximately 210 sq m (2,260 sq ft)

Note

The site area depicted within the plan in the auction particulars is for indicative purposes only. Additionally, any measurements stated may not be exact. Buyers should rely on their own enquiries with regard to precise measurements, any consents or rights over the land and any possible development potential or alternative uses for this site.



LOT 284

**Plot Adjacent to 58/59 and 77/78 Westaway Heights,
Barnstaple, Devon EX31 1NR*****Guide Price
£5,000-£10,000****A Plot of Land Measuring Approximately 509 sq m (5,479 sq ft)****Tenure**

Freehold

Location

The land is situated on a residential road close to local shops and amenities. The open spaces of Playground Westaway Heights are within easy reach. Transport links are provided by Barnstaple rail station.

Note

The site area depicted within the plan in the auction particulars is for indicative purposes only. Additionally, any measurements stated may not be exact. Buyers should rely on their own enquiries with regard to precise measurements, any consents or rights over the land and any possible development potential or alternative uses for this site.

Description

The lot comprises a plot of land measuring approximately 509 sq m (5,479 sq ft). Plans have been drawn up for the erection of four flats. No planning application has been submitted for this scheme. Drawings of the proposed plans are available for inspection upon request. Auction House London make no representations or warranties with regard to this scheme and/or the validity of the aforementioned plans. Buyers must rely on their own enquiries with regard to any development potential, permissions required and any previous planning history in respect of this site.



LOT 285

**Garage at 22 Clarence Road, Leighton Buzzard,
Bedfordshire LU7 3EJ*****Guide Price
£5,000+****A Vacant Single Storey Lock Up Garage****Tenure**

Freehold

Location

The garage is situated on a residential road close to local shops and amenities. The open spaces of Dane's Field are within easy reach. Transport links are provided by Leighton Buzzard rail station.

Description

The property comprises a single storey lock up garage.



LOT

286

Garage at 7 Wordsworth Road, Thatcham,
Berkshire RG18 3FP

*Guide Price
£5,000+

A Vacant Single Storey Lock Up Garage

Tenure

Freehold

Location

The garage is situated on a residential road close to local shops and amenities. The open spaces of Lower Way Recreation Ground are within easy reach. Transport links are provided by Thatcham rail station.

Description

The lot comprises a single storey lock up garage.



LOT

287

Land Adjacent to 156 Ridyard Street, Little Hulton,
Manchester, Lancashire M38 9WA

*Guide Price
£10,000+

A Plot of Land Measuring Approximately 178 sq m (1,915 sq ft)

Tenure

Freehold

Location

The land is situated on a residential road close to local shops and amenities. The open spaces of Saint Mary's Park are within easy reach. Transport links are provided by Walkden rail station.

Description

The lot comprises a plot of land measuring approximately 178 sq m (1,915 sq ft).

Note

The site area depicted within the plan in the auction particulars is for indicative purposes only. Additionally, any measurements stated may not be exact. Some or all of the plot may comprise adopted highway land and if the site has trees, there may be Tree Preservation Orders in place. Buyers should rely on their own enquiries with regard to precise measurements, any consents or rights over the land and any possible development potential or alternative uses for this site.



LOT 288

Part of Land at Southall Road, Dawley, Telford, Shropshire TF4 3NA***Guide Price
£5,000+****A Plot of Land Measuring Approximately 260 sq m (2,798 sq ft)****Tenure**

Freehold

Location

The land is situated on a residential road close to local shops and amenities. The open spaces of Telford Town Park are within easy reach. Transport links are provided by the M54 to the north.

Description

The lot comprises a plot of land measuring approximately 260 sq m (2,798 sq ft).

Joint Auctioneers**Note**

The site area depicted within the plan in the auction particulars is for indicative purposes only. Additionally, any measurements stated may not be exact. Some or all of the plot may comprise adopted highway land and if the site has trees, there may be Tree Preservation Orders in place. Buyers should rely on their own enquiries with regard to precise measurements, any consents or rights over the land and any possible development potential or alternative uses for this site.

HAMMERED

LOT 289

Land and Roadways at Grafton Park Road, Worcester Park, Surrey KT4 7HS***Guide Price
£5,000+****A Plot of Land and Associated Roadways Measuring Approximately 3,584 sq m (38,584 sq ft)****Tenure**

Freehold

Location

The land and roadways are situated on a residential road close to local shops and amenities. The open spaces of Shadbolt Park are within easy reach. Transport links are provided by Worcester Pk rail station.

Description

The lot comprises a plot of land and associated roadways measuring approximately 3,584 sq m (38,584 sq ft).

Note

The site area depicted within the plan in the auction particulars is for indicative purposes only. Additionally, any measurements stated may not be exact. Some or all of the plot may comprise adopted highway land and if the site has trees, there may be Tree Preservation Orders in place. Buyers should rely on their own enquiries with regard to precise measurements, any consents or rights over the land and any possible development potential or alternative uses for this site.



LOT 290 | Plot 41 Mill Lane, Sindlesham, Wokingham, Berkshire RG41 5DF

*Guide Price
£3,000+

A Plot of Land Measuring Approximately 0.42 Acres / 1,670 sq m (17,976 sq ft)

Tenure

Freehold

Location

The land is situated on a residential road close to local shops and amenities. The open spaces of Laurel Park are within easy reach. Transport links are provided by Winnersh rail station.

Description

The lot comprises a plot of land measuring approximately 0.42 Acres / 1,670 sq m (17,976 sq ft).

Note

The site area depicted within the plan in the auction particulars is for indicative purposes only. Additionally, any measurements stated may not be exact. Some or all of the plot may comprise adopted highway land and if the site has trees, there may be Tree Preservation Orders in place. Buyers should rely on their own enquiries with regard to precise measurements, any consents or rights over the land and any possible development potential or alternative uses for this site.



LOT 291 | Garages 2 & 3, 72 Shakespeare Drive, Westcliff-on-Sea, Essex SS0 9AB

*Guide Price
£10,000-£20,000

Two Vacant Single Storey Lock Up Garages

Tenure

Freehold

Location

The property is situated on a residential road close to local shops and amenities. The open spaces of Priory Park are within easy reach. Transport links are provided by Prittlewell rail station.

Description

The property comprises two single storey lock up garages.



LOT 292

**Plot 40 Mill Lane, Sindlesham, Wokingham,
Berkshire RG41 5DF*****Guide Price
£3,000+****A Plot of Land Measuring Approximately 0.47 Acres / 1,902 sq m
(20,473 sq ft)****Tenure**

Freehold

Location

The land is situated on a residential road close to local shops and amenities. The open spaces of Laurel Park are within easy reach. Transport links are provided by Winnersh rail station.

Description

The lot comprises a plot of land measuring approximately 0.47 Acres / 1,902 sq m (20,473 sq ft).

Note

The site area depicted within the plan in the auction particulars is for indicative purposes only. Additionally, any measurements stated may not be exact. Some or all of the plot may comprise adopted highway land and if the site has trees, there may be Tree Preservation Orders in place. Buyers should rely on their own enquiries with regard to precise measurements, any consents or rights over the land and any possible development potential or alternative uses for this site.



LOT 293

**Land on the East Side of Owlsmoor Road, Sandhurst,
Berkshire GU47 0TP*****Guide Price
£3,000+****A Plot of Land Measuring Approximately 376 sq m (4,047 sq ft)****Tenure**

Freehold

Location

The land is situated on a residential road close to local shops and amenities. The open spaces of Wildmoor Heath are within easy reach. Transport links are provided by Sandhurst rail station.

Description

The lot comprises a plot of land measuring approximately 376 sq m (4,047 sq ft).

Note

The site area depicted within the plan in the auction particulars is for indicative purposes only. Additionally, any measurements stated may not be exact. Some or all of the plot may comprise adopted highway land and if the site has trees, there may be Tree Preservation Orders in place. Buyers should rely on their own enquiries with regard to precise measurements, any consents or rights over the land and any possible development potential or alternative uses for this site.



LOT 294

Land at Orchard Close, Alresford,
Hampshire S024 9PY

*Guide Price
£3,000+

Land and Roadways Measuring Approximately 4,427 sq m
(47,624 sq ft)

Tenure

Freehold

Location

The plot is situated on a residential road close to local shops and amenities. The open spaces of Watercress Meadows are within easy reach. Transport links are provided by the A31.

Description

The lot comprises land and roadways measuring approximately 4,427 sq m (47,624 sq ft).

Note

The site area depicted within the plan in the auction particulars is for indicative purposes only. Additionally, any measurements stated may not be exact. Some or all of the plot may comprise adopted highway land and if the site has trees, there may be Tree Preservation Orders in place. Buyers should rely on their own enquiries with regard to precise measurements, any consents or rights over the land and any possible development potential or alternative uses for this site.



LOT 295

Land and Roadways at Linkfield, West Molesey,
Surrey KT8 1SD

*Guide Price
£2,000+

Land and Roadways Measuring Approximately 20,085 sq m
(216,193 sq ft)

Tenure

Freehold

Location

The land and roadways are situated on a residential road close to local shops and amenities. The open spaces of Hurst Park are within easy reach. Transport links are provided by Hampton Court rail station.

Description

The lot comprises land and roadways measuring approximately 20,085 sq m (216,193 sq ft).

Note

The site area depicted within the plan in the auction particulars is for indicative purposes only. Additionally, any measurements stated may not be exact. Some or all of the plot may comprise adopted highway land and if the site has trees, there may be Tree Preservation Orders in place. Buyers should rely on their own enquiries with regard to precise measurements, any consents or rights over the land and any possible development potential or alternative uses for this site.



LOT 296

**Land to the Rear Of 38-40 Dearden Street, Little Lever,
Bolton, Lancashire BL3 1BZ*****Guide Price
£1,000+****A Plot of Land Measuring Approximately 202 sq m (2,170 sq ft)****Tenure**

Freehold

Location

The land is situated on a residential road close to local shops and amenities. The open spaces of Moses Gate Country Park are within easy reach. Transport links are provided by Moses Gate rail station.

Description

The lot comprises a plot of land measuring approximately 202 sq m (2,170 sq ft).

Note

The site area depicted within the plan in the auction particulars is for indicative purposes only. Additionally, any measurements stated may not be exact. Some or all of the plot may comprise adopted highway land and if the site has trees, there may be Tree Preservation Orders in place. Buyers should rely on their own enquiries with regard to precise measurements, any consents or rights over the land and any possible development potential or alternative uses for this site.



LOT 297

**Land South of Stoke Valley Road, Exeter,
Devon EX4 5HG*****Guide Price
£1,000-£10,000****Land and Roadways Measuring Approximately 2,479 sq m
(26,687 sq ft)****Tenure**

Freehold

Location

The land is situated on a residential road close to local shops and amenities. The open spaces of Great Hill View Park are within easy reach. Transport links are provided by St James Park rail station.

Description

The lot comprises a plot of land measuring approximately 2,479 sq m (26,687 sq ft).

Note

The site area depicted within the plan in the auction particulars is for indicative purposes only. Additionally, any measurements stated may not be exact. Some or all of the plot may comprise adopted highway land and if the site has trees, there may be Tree Preservation Orders in place. Buyers should rely on their own enquiries with regard to precise measurements, any consents or rights over the land and any possible development potential or alternative uses for this site.



LOT 298

Land On The North West Side Of High Street,
Northchurch, Berkhamsted, Hertfordshire HP4 3XN

*Guide Price
£1,000+

A Plot of Land and Roadways Measuring Approximately 3.14
Acres / 12,707 sq m/ 136,778 sq ft

Tenure

Freehold

Location

The land and roadways are situated on a residential road close to local shops and amenities. The open spaces of Canal Fields are within easy reach. Transport links are provided by Berkhamsted rail station.

Description

The lot comprises a plot of land and roadways measuring approximately 3.14 Acres / 12,707 sq m/ 136,778 sq ft.

Note

The site area depicted within the plan in the auction particulars is for indicative purposes only. Additionally, any measurements stated may not be exact. Some or all of the plot may comprise adopted highway land and if the site has trees, there may be Tree Preservation Orders in place. Buyers should rely on their own enquiries with regard to precise measurements, any consents or rights over the land and any possible development potential or alternative uses for this site.

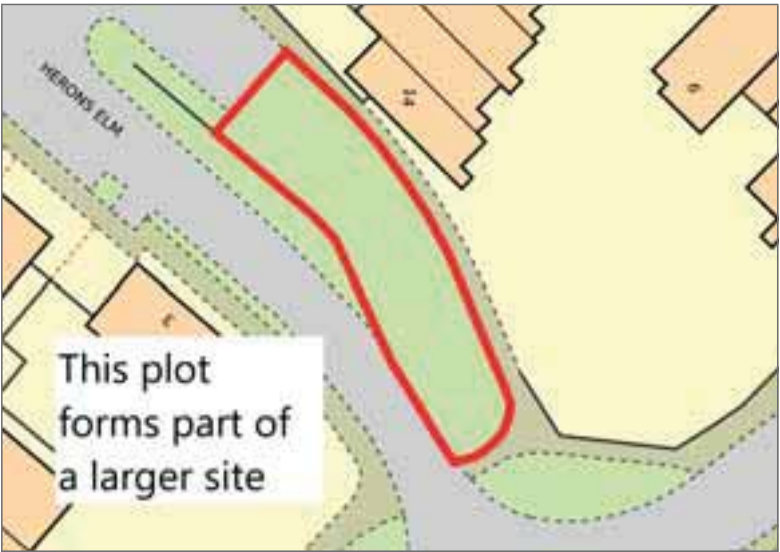

LOT 299

Land Opposite Garage at 53 Fotherby Court, Maidenhead,
Berkshire SL6 1SU

*Guide Price
£1,000+

A Plot of Land Measuring Approximately 67 sq m (716 sq ft)

Tenure

Freehold

Location

The land is situated on a residential road close to local shops and amenities. The open spaces of Grenfell Park are within easy reach. Transport links are provided by Maidenhead rail station.

Description

The lot comprises a plot of land measuring approximately 67 sq m (716 sq ft).

Note

The site area depicted within the plan in the auction particulars is for indicative purposes only. Additionally, any measurements stated may not be exact. Some or all of the plot may comprise adopted highway land and if the site has trees, there may be Tree Preservation Orders in place. Buyers should rely on their own enquiries with regard to precise measurements, any consents or rights over the land and any possible development potential or alternative uses for this site.



LOT 300

**52 Norwich Street, Dereham,
Norfolk NR19 1AD**

*Guide Price

Sold Prior**A Vacant Two Bedroom Mid Terrace House****Tenure**
Freehold**Location**

The property is situated on a residential road close to local shops and amenities. The open spaces of Moorgate Woods are within easy reach. Transport links are provided by Dereham rail station.

Description

The property comprises a two bedroom mid terrace house arranged over ground and first floors. The property requires a program of refurbishment.

Accommodation
Ground FloorTwo Reception Rooms
Kitchen**First Floor**

Two Bedrooms

Exterior

The property benefits from both front and rear gardens.



LOT 301

**Flat 4 Innova Court, 1A Leslie Park Road, Croydon,
Surrey CR0 6AT**

*Guide Price

Sold Prior**A Ground Floor Two Bedroom Flat****Location**

The property is situated on a residential road close to local shops and amenities. The open spaces of Addiscombe Recreation Ground Park are within easy reach. Transport links are provided by East Croydon rail station.

Description

The property comprises a ground floor two bedroom flat situated within a purpose built building arranged over ground and first floors.

Tenure

Leasehold. The property is held on a 999 year lease from 1st January 2003 (thus approximately **976 years unexpired**).

Accommodation**Ground Floor**Open Plan Reception/Kitchen
Two Bedrooms (one with an en-suite)
Bathroom**On the Instructions of**

LOT 302 | 301 Gurney Close, Barking, Essex IG11 8LD

*Guide Price

Sold Prior

A First Floor Two Bedroom Flat

Location

The property is situated on a residential road close to local shops and amenities. The open spaces of Barking Park are within easy reach. Transport links are provided by Barking underground station (Circle & District and Hammersmith & City lines) and rail station.

Description

The property comprises a first floor two bedroom flat situated within a purpose built building arranged over ground and first floors. The property requires a program of refurbishment.

Tenure

Leasehold. The property is held on a 99 year lease from 29th September 1984 (thus approximately **57 years unexpired**).

Accommodation

First Floor
Reception Room
Kitchen
Two Bedrooms
Bathroom

EPC Rating C

On the Instructions of



LOT 303 | 6 Week Completion Available 25 Stainton Road, Enfield, Middlesex EN3 5JP

*Guide Price

Sold Prior

A Vacant Ground Floor Two Bedroom Flat

Location

The property is situated on a residential road close to local shops and amenities. The open spaces of Hoe Green Park are within easy reach. Transport links are provided by Turkey Street overground station and Brimsdown rail station.

Description

The property comprises a ground floor two bedroom flat situated within a semi detached building arranged over ground and first floors.

Tenure

Leasehold. The property is held on a 90 year lease from 23rd February 1948 (thus approximately **12 years unexpired**).

Accommodation

Ground Floor
Reception Room
Kitchen
Two Bedrooms
Bathroom

EPC Rating D



LOT 304

**The Cottages, 1 Arford Road, Headley, Bordon,
Hampshire GU35 8BX*****Guide Price
Sold Prior****A Vacant Two Bedroom End of Terrace Cottage****Tenure**

Freehold

Location

The property is situated on a residential road close to local shops and amenities. There are numerous open spaces within easy reach. Transport links are provided by Liphook rail station.

Description

The property comprises a two bedroom end of terrace cottage arranged over lower ground, ground and first floors. The property requires a program of refurbishment.

Accommodation

Lower Ground Floor
Bathroom

Ground Floor

Reception Room
Kitchen

First Floor

Two Bedrooms

Exterior

The property benefits from a front garden.



LOT 305

**Parkfield House, 15 Parkfield Road, Harrow,
Middlesex HA2 8LA*****Guide Price
Sold Prior****A Vacant Freehold Detached Block of Flats and a Single Storey Dwelling****Location**

The property is situated on a residential road close to local shops and amenities. The open spaces of Roxeth Playground are within easy reach. Transport links are provided by South Harrow underground station (Piccadilly line) and Northolt Park rail station.

Description

The property comprises a freehold detached block of flats and a single storey dwelling.

Tenure

Freehold

Accommodation

Ground Floor
2 x Two Bedroom Flats

First Floor

2 x Two Bedroom Flats

Second Floor

2 x Two Bedroom Flats

Detached Dwelling

Two Bedroom Accommodation -
Not Inspected



LOT **306** | 8 Week Completion Available Upon Request
**112 Offord Road, Islington,
London N1 1PF**

***Guide Price
Sold Prior**



A Substantial Nine Room Mid-Terrace House Currently Arranged as 2 x Two Bedroom Flats. The Property Offers Potential for Re-Development, (Subject to Obtaining all Relevant Consents) Part Let on a Periodic Tenancy Producing £19,230 Per Annum

Location
The property is situated on a residential road close to local shops and amenities. The open spaces of Caledonian Park are within easy reach. Transport links are provided by Highbury & Islington underground station (Victoria line).

Description
The property is a nine room mid-terrace townhouse arranged over lower ground, ground, and two upper floors. It is currently configured as two split-level, two-bedroom flats. The property requires a program of refurbishment.

EPC Rating Multiple

Flat 1 - E
Flat 2 - F

Tenure
Freehold

Tenancy
Flat 1 (Ground & Lower Ground) is subject to a Periodic Tenancy at a rent of £1,610 per calendar month.

Exterior
The property benefits from a rear garden with an outbuilding as well as two balconies located on the ground and first floors.

Joint Auctioneers

HAMMERED

Accommodation

Flat 1

Lower Ground Floor
Two Bedrooms
Bathroom
Utility

Ground Floor
Reception Room
Kitchen

Flat 2

First Floor
Reception Room
Kitchen

Second Floor
Two/Three Bedrooms
Shower Room

GIA Approximately: 162 sq m (1,740 sq ft)

LOT 307

By Order of the Executors
**54 Stapleford Close, Manchester,
 Lancashire M23 2SJ**

*Guide Price
Sold Prior

A Vacant Two Bedroom Semi Detached House

Tenure

Leasehold. The property is held on a 999 year lease from 1st January 1977 (thus approximately **950 years unexpired**).

Location

The property is situated on a residential road close to local shops and amenities. The open spaces of Roger's Park are within easy reach. Transport links are provided by Manchester Airport rail station.

Description

The property comprises a two bedroom semi detached house arranged over ground and first floors. The property requires a program of refurbishment.

Accommodation

Ground Floor
 Reception Room
 Kitchen

First Floor

Two Bedrooms
 Bathroom

Exterior

The property benefits from both front and rear gardens and off street parking.

EPC Rating F



LOT 308

**Flat 3, 31 Balham Hill, Wandsworth,
 London SW12 9DX**

*Guide Price
Sold Prior

A Vacant Second Floor Studio Flat

Tenure

Leasehold. The property is held on a 99 year lease from 19th July 2001 (thus approximately **74 years unexpired**).

Location

The property is situated on a residential road close to local shops and amenities. The open spaces of Clapham Common are within easy reach. Transport links are provided by Clapham South underground station (Northern line) and Wandsworth Common rail station.

Description

The property comprises a second floor studio flat situated within a mid terrace building arranged over ground and three upper floors.

Accommodation

Second Floor
 Studio Room
 Kitchen
 Bathroom

EPC Rating C



LOT 309

Flat 18 Western Court, Chandlers Way, Romford,
Essex RM1 3JR

*Guide Price
Sold Prior

A Second Floor Two Bedroom Flat

Location

The property is situated on a residential road close to local shops and amenities. The open spaces of Cottons Park are within easy reach. Transport links are provided by Romford rail station.

Description

The property comprises a second floor two bedroom flat situated within a purpose built building arranged over ground and two upper floors. The property requires a program of refurbishment.

EPC Rating C

Tenure

Leasehold. The property is held on a 99 year lease from 1st July 2000 (thus approximately **73 years unexpired**).

Accommodation

Second Floor
Reception Room
Kitchen
Two Bedrooms
Bathroom



LOT 310

16 Angle Road, Grays,
Essex RM20 4AP

*Guide Price
Sold Prior

A Vacant Three Bedroom Mid Terrace House

Tenure

Freehold

Location

The property is situated on a residential road close to local shops and amenities. The open spaces of Grays Chalk Quarry Nature Reserve are within easy reach. Transport links are provided by Grays rail station.

Description

The property comprises a three bedroom mid terrace house arranged over ground and first floors.

Accommodation

Ground Floor
Reception Room
Kitchen

First Floor

Three Bedrooms
Bathroom
Utility Room
WC

Exterior

The property benefits from a rear garden.

EPC Rating D



LOT 311

**1A High Street, Boosbeck, Saltburn-by-the-Sea,
Cleveland TS12 3AF***Guide Price
Sold Prior**A Vacant End of Terrace Building Arranged to Provide a Ground Floor Commercial Unit with First Floor Ancillary****Tenure**
Freehold**Location**

The property is situated on a mixed use road close to local shops and amenities. The open spaces of Margrove Ponds Nature Reserve are within easy reach. Transport links are provided by Saltburn rail station.

Description

The property comprises an end of terrace building arranged to provide a ground floor commercial unit and first floor ancillary space.

Accommodation

Ground Floor
Commercial Unit
Kitchen

First Floor
Ancillary Space



LOT 312

**57 Aintree Road, Blackpool,
Lancashire FY4 3BD***Guide Price
Sold Prior**A Vacant Two Bedroom End of Terrace House****Tenure**
Freehold**Location**

The property is situated on a residential road close to local shops and amenities. The open spaces of Blackpool Pleasure Beach are within easy reach. Transport links are provided by Blackpool South rail station.

Description

The property comprises a two bedroom end of terrace house arranged over ground and first floors. The property requires a program of refurbishment.

Accommodation

Ground Floor
Two Reception Rooms
Kitchen

First Floor
Two Bedrooms
Bathroom

Exterior

The property benefits from a rear garden.

EPC Rating D

LOT 313 | Flat 902 Tower Point, 52 Sydney Road, Enfield, Middlesex EN2 6SY

*Guide Price
Sold Prior

A Ninth Floor Two Bedroom Flat

Location

The property is situated on a residential road close to local shops and amenities. The open spaces of Park Link Park are within easy reach. Transport links are provided by Gordon Hill rail station.

Description

The property comprises a ninth floor two bedroom flat situated within a purpose built building arranged over ground and twelve upper floors. The property benefits from concierge and a lift.

EPC Rating C

Tenure

Leasehold. The property is held on a 125 year lease from 25th March 2000 (thus approximately **99 years unexpired**).

Accommodation

Ninth Floor
Open Plan Reception/Kitchen
Two Bedrooms
Bathroom

Exterior

The property benefits from a parking space.



LOT 314 | 18 Market Street, Scarborough, North Yorkshire YO11 1EY

*Guide Price
Sold Prior

A Vacant Mid Terrace Building Arranged to Provide a Ground Floor Retail Unit with First Floor Ancillary Space

Tenure

Freehold

Location

The property is situated on a commercial road close to local shops and amenities. The open spaces of South Bay Beach are within easy reach. Transport links are provided by Scarborough rail station.

Description

The property comprises a mid terrace building arranged to provide a ground floor retail unit with first floor ancillary space.

Accommodation

Ground Floor
Retail Unit

First Floor
Ancillary Space

Note

The property has not been inspected by Auction House London. All information has been supplied by the vendor.



LOT 315

**20 Market Street, Scarborough,
North Yorkshire YO11 1HQ**

*Guide Price

Sold Prior**A Vacant Mid Terrace Building Arranged to Provide a Ground Floor Retail Unit with First Floor Ancillary Space****Tenure**

Freehold

Location

The property is situated on a commercial road close to local shops and amenities. The open spaces of South Bay Beach are within easy reach. Transport links are provided by Scarborough rail station.

Description

The property comprises a mid terrace building arranged to provide a ground floor retail unit with first floor ancillary space.

Accommodation

Ground Floor
Retail Unit

First Floor

Ancillary Space

Note

The property has not been inspected by Auction House London. All information has been supplied by the vendor.



LOT 316

**Land on the North East Side of Watling View, and North
Side Of Holyrood Crescent, St. Albans, Hertfordshire
AL1 2RB**

*Guide Price

Sold Prior**Land and Roadways Measuring Approximately 0.59 Acres /
2,388 sq m / 25,704 sq ft****Tenure**

Freehold

Location

The land and roadways are situated on a residential road close to local shops and amenities. The open spaces of Clarence Park are within easy reach. Transport links are provided by St Albans Abbey rail station.

Description

The lot comprises land and roadways measuring approximately 0.59 Acres / 2,388 sq m / 25,704 sq ft.

Note

The site area depicted within the plan in the auction particulars is for indicative purposes only. Additionally, any measurements stated may not be exact. Some or all of the plot may comprise adopted highway land and if the site has trees, there may be Tree Preservation Orders in place. Buyers should rely on their own enquiries with regard to precise measurements, any consents or rights over the land and any possible development potential or alternative uses for this site.

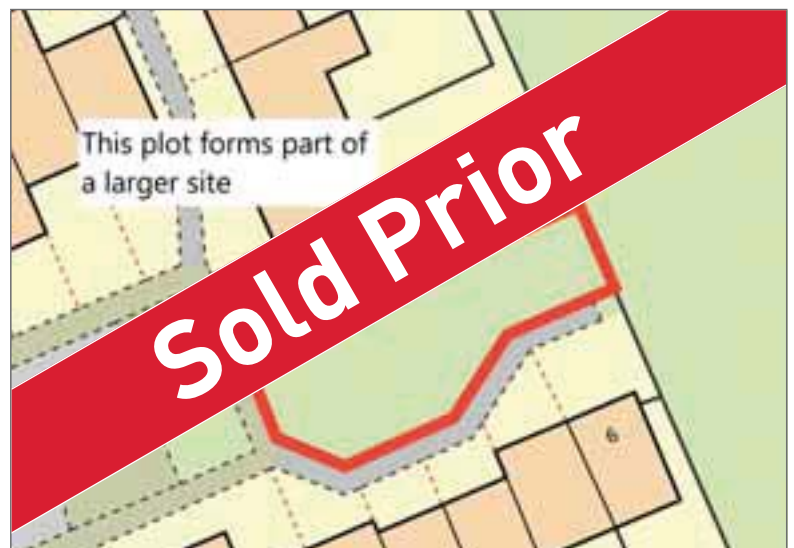

LOT 317

Garage at 23 Waltham Avenue, Sinfin, Derby, Derbyshire DE24 9PS

*Guide Price
Sold Prior

A Vacant Single Storey Lock Up Garage

Tenure

Freehold

Location

The property is situated on a residential road close to local shops and amenities. The open spaces of Sinfin Moor Park are within easy reach. Transport links are provided by Derby rail station.

Description

The property comprises a single storey lock up garage.



LOT 318

5 Forge Cottages, Clydach, Swansea, West Glamorgan SA6 5HZ

*Guide Price
Sold Prior

A Vacant Three Bedroom Cottage

Tenure

Freehold

Location

The property is situated on a residential road close to local shops and amenities. The open spaces of Mynydd gelliwastad are within easy reach. Transport links are provided by A4067.

Description

The property comprises a three bedroom cottage arranged over ground and first floors.

Note

The property has not been inspected by Auction House London. All information has been supplied by the vendor.

Accommodation

Ground Floor

Reception Room
Kitchen
Dining Room
Bathroom

First Floor

Three Bedrooms

Exterior

The property benefits from a garage, off-street parking and rear yard.



LOT 319

23 Beech Close, Tamworth, Staffordshire B79 8QH

*Guide Price
Sold Prior

A Vacant Four Bedroom Mid Terrace House

Tenure

Freehold

Location

The property is situated on a residential road close to local shops and amenities. The open spaces of Wigginton Park are within easy reach. Transport links are provided by Tamworth rail station.

Description

The property comprises a four bedroom mid terrace house arranged over ground and first floors. We understand the property is of non-standard construction.

Accommodation

Ground Floor

Reception Room

Kitchen

First Floor

Four Bedrooms

Bathroom

Exterior

The property benefits from a rear garden and outbuildings with an outdoor WC.

EPC Rating D



LOT 320

13 Keswick Street, Hartlepool, Cleveland TS26 9AY

*Guide Price
Sold Prior

A Vacant Three Bedroom Mid Terrace House

Tenure

Freehold

Location

The property is situated on a residential road close to local shops and amenities. The open spaces of Summerhill Country Park are within easy reach. Transport links are provided by Hartlepool rail station.

Description

The property comprises a three bedroom mid house arranged over ground and first floors. The property requires a program of refurbishment.

Accommodation

Ground Floor

Reception Room

Kitchen/Diner

Shower Room

First Floor

Three Bedroom

Exterior

The property benefits from a rear garden.



LOT 321 | 31 Weightman House 124A Spa Road, Bermondsey, London SE16 3FG

*Guide Price
Sold Prior

A Vacant Fifth Floor One Bedroom Flat

Location

The property is situated on a residential road close to local shops and amenities. The open spaces of Bermondsey Spa Gardens are within easy reach. Transport links are provided by Bermondsey underground station (Jubilee line) and South Bermondsey rail station.

Description

The property comprises a fifth floor one bedroom flat situated within a purpose built block arranged over ground and five upper floors.

EPC Rating C

Tenure

Leasehold. The property is held on a 125 year lease from 1st March 2009 (thus approximately **108 years unexpired**).

Accommodation

Fifth Floor
Reception Room
Kitchen
Bedroom
Bathroom

Exterior

The property benefits from allocated and secure parking and communal gardens.



LOT 322 | 25 Mill Park Avenue, Hornchurch, Essex RM12 6HD

*Guide Price
£475,000+

A Two Bedroom Semi Detached Bungalow Subject to an Assured Shorthold Tenancy Producing £21,600 Per Annum

Location

The property is situated on a residential road close to local shops and amenities. The open spaces of Harrow Lodge Park are within easy reach. Transport links are provided by Upminster Bridge underground station (District line).

Description

The property comprises a two bedroom semi detached bungalow.

Tenancy

The property is subject to an Assured Shorthold Tenancy for a term of 12 months commencing 4th October 2024 at a rent of £1,800 per calendar month (holding over).

Tenure

Freehold

Accommodation

Ground Floor
Reception Room
Kitchen
Two Bedrooms
Bathroom

Exterior

The property benefits from off-street parking and both front and rear gardens.

EPC Rating D



Common Auction Conditions (Edition 4)

Reproduced with the consent of the RICS

Common Auction Conditions (4th Edition – reproduced with the consent of the RICS). The general conditions (including any extra general conditions) apply to the contract except to the extent that they are varied by special conditions or by an addendum.

INTRODUCTION

The Common Auction Conditions are designed for real estate auctions, to set a consistent practice across the industry. There are three sections, all of which must be included without variation, except where stated:

GLOSSARY

The glossary gives special meanings to certain words used in the conditions.

AUCTION CONDUCT CONDITIONS

The Auction Conduct Conditions govern the relationship between the auctioneer and anyone who participates in the auction. They apply wherever the property is located, and cannot be changed without the auctioneer's agreement.

We recommend that these conditions are set out in a two-part notice to bidders, part one containing advisory material – which auctioneers can tailor to their needs – and part two the auction conduct conditions and any extra auction conduct conditions.

SALE CONDITIONS

The Sale Conditions apply only to property in England and Wales, and govern the agreement between each seller and buyer. They include general conditions of sale and template forms of special conditions of sale, tenancy and arrears schedules and a sale memorandum. They must not be used if other standard conditions apply.

GLOSSARY

This glossary applies to the AUCTION CONDUCT CONDITIONS and the SALE CONDITIONS. It is a compulsory section of the Common AUCTION Conditions that must be included without variation (but the SPECIAL CONDITIONS may include defined words that differ from the glossary so long as they apply only to the SPECIAL CONDITIONS).

The laws of England and Wales apply to the CONDITIONS and YOU, WE, the SELLER and the BUYER all submit to the jurisdiction of the Courts of England and Wales.

Wherever it makes sense:

- singular words can be read as plurals, and plurals as singular words;
- a "person" includes a corporate body;
- words of one gender include the other genders;
- references to legislation are to that legislation as it may have been modified or re-enacted by the date of the AUCTION or the CONTRACT DATE (as applicable); and
- where the following words appear in small capitals they have the specified meanings.

ACTUAL COMPLETION DATE

The date when COMPLETION takes place or is treated as taking place for the purposes of apportionment and calculating interest.

ADDENDUM

An amendment or addition to the CONDITIONS or to the PARTICULARS or to both whether contained in a supplement to the CATALOGUE, a written notice from the AUCTIONEERS or an oral announcement at the AUCTION.

AGREED COMPLETION DATE

Subject to CONDITION G9.3:

- a) the date specified in the SPECIAL CONDITIONS; or
- b) if no date is specified, 20 BUSINESS DAYS after the CONTRACT DATE; but if that date is not a BUSINESS DAY the first subsequent BUSINESS DAY.

APPROVED FINANCIAL INSTITUTION

Any bank or building society that is regulated by a competent UK regulatory authority or is otherwise acceptable to the AUCTIONEERS.

ARREARS

ARREARS of rent and other sums due under the TENANCIES and still outstanding on the ACTUAL COMPLETION DATE.

ARREARS SCHEDULE

The ARREARS schedule (if any) forming part of the SPECIAL CONDITIONS.

AUCTION

The AUCTION advertised in the CATALOGUE.

AUCTION CONDUCT CONDITIONS

The conditions so headed, including any extra AUCTION CONDUCT CONDITIONS.

AUCTIONEERS

The AUCTIONEERS at the AUCTION.

BUSINESS DAY

Any day except (a) Saturday or Sunday or (b) a bank or public holiday in England and Wales.

BUYER

The person who agrees to buy the LOT or, if applicable, that person's personal representatives: if two or more are jointly the BUYER their obligations can be enforced against them jointly or against each of them separately.

CATALOGUE

The catalogue for the AUCTION as it exists at the date of the AUCTION (or, if the catalogue is then different, the date of the CONTRACT) including any ADDENDUM and whether printed or made available electronically.

COMPLETION

Unless the SELLER and the BUYER otherwise agree, the occasion when they have both complied with the obligations under the CONTRACT that they are obliged to comply with prior to COMPLETION, and the amount payable on COMPLETION has been unconditionally received in the SELLER'S conveyancer's client account (or as otherwise required by the terms of the CONTRACT).

CONDITION

One of the AUCTION CONDUCT CONDITIONS or SALE CONDITIONS.

CONTRACT

The CONTRACT by which the SELLER agrees to sell and the BUYER agrees to buy the LOT.

CONTRACT DATE

The date of the AUCTION or, if the LOT is sold before or after the AUCTION:

- a) the date of the SALE MEMORANDUM signed by both the SELLER and BUYER; or
- b) if CONTRACTS are exchanged, the date of exchange. If exchange is not effected in person or by an irrevocable agreement to exchange made by telephone, fax or electronic mail the date of exchange is the date on which both parts have been signed and posted or otherwise placed beyond normal retrieval.

DOCUMENTS

DOCUMENTS of title including, if title is registered, the entries on the register and the title plan and other DOCUMENTS listed or referred to in the SPECIAL CONDITIONS relating to the LOT (apart from FINANCIAL CHARGES).

EXTRA GENERAL CONDITIONS

Any CONDITIONS added or varied by the AUCTIONEERS starting at CONDITION G30.

FINANCIAL CHARGE

A charge to secure a loan or other financial indebtedness (but not including a rentcharge or local land charge).

GENERAL CONDITIONS

The SALE CONDITIONS headed 'GENERAL CONDITIONS OF SALE', including any EXTRA GENERAL CONDITIONS.

INTEREST RATE

If not specified in the SPECIAL CONDITIONS, the higher of 6% and 4% above the base rate from time to time of Barclays Bank plc. The INTEREST RATE will also apply to any judgment debt, unless the statutory rate is higher.

LOT

Each separate property described in the CATALOGUE or (as the case may be) the property that the SELLER has agreed to sell and the BUYER to buy (including chattels, if any).

OLD ARREARS

ARREARS due under any of the TENANCIES that are not "new TENANCIES" as defined by the Landlord and Tenant (Covenants) Act 1995.

PARTICULARS

The section of the CATALOGUE that contains descriptions of each LOT (as varied by any ADDENDUM).

PRACTITIONER

An insolvency PRACTITIONER for the purposes of the Insolvency Act 1986 (or, in relation to jurisdictions outside the United Kingdom, a person undertaking a similar role).

PRICE

The PRICE (exclusive of VAT) that the BUYER agrees to pay for the LOT.

READY TO COMPLETE

Ready, willing and able to complete: if COMPLETION would enable the SELLER to discharge all FINANCIAL CHARGES secured on the LOT that have to be discharged by COMPLETION, then those outstanding financial charges do not prevent the SELLER from being READY TO COMPLETE.

SALE CONDITIONS

The GENERAL CONDITIONS as varied by any SPECIAL CONDITIONS or ADDENDUM.

SALE MEMORANDUM

The form so headed (whether or not set out in the CATALOGUE) in which the terms of the CONTRACT for the sale of the LOT are recorded.

SELLER

The person selling the LOT. If two or more are jointly the SELLER their obligations can be enforced against them jointly or against each of them separately.

SPECIAL CONDITIONS

Those of the SALE CONDITIONS so headed that relate to the LOT.

TENANCIES

TENANCIES, leases, licences to occupy and agreements for lease and any DOCUMENTS varying or supplemental to them.

TENANCY SCHEDULE

The schedule of TENANCIES (if any) forming part of the SPECIAL CONDITIONS.

TRANSFER

TRANSFER includes a conveyance or assignment (and "to TRANSFER" includes "to convey" or "to assign").

TUPE

The TRANSFER of Undertakings (Protection of Employment) Regulations 2006.

VAT

Value Added Tax or other tax of a similar nature.

VAT OPTION

An option to tax.

WE (and US and OUR)

The AUCTIONEERS.

YOU (and YOUR)

Someone who has seen the CATALOGUE or who attends or bids at or otherwise participates in the AUCTION, whether or not a BUYER.

AUCTION CONDUCT CONDITIONS

Words in small capitals have the special meanings defined in the Glossary. The AUCTION CONDUCT CONDITIONS (as supplemented or varied by CONDITION A6, if applicable) are a compulsory section of the Common AUCTION Conditions. They cannot be disappplied or varied without OUR agreement, even by a CONDITION purporting to replace the Common AUCTION Conditions in their entirety.

A1

A1.1

The AUCTION CONDUCT CONDITIONS apply wherever the LOT is located.

A1.2

If YOU make a bid for a LOT or otherwise participate in the

A2

A2.1

A2.2

A2.3

A2.4

A2.5

A2.6

A3

A3.1

A3.2

A3.3

A3.4

A3.5

A4

A4.1

A4.2

A4.3

A4.4

A5

A5.1

A5.2

A5.3

A5.4

A5.5

A6

A6.1

A6.2

A6.3

A6.4

A6.5

A6.6

A6.7

A6.8

A6.9

A6.10

A6.11

A6.12

A6.13

A6.14

A6.15

A6.16

A6.17

A6.18

A6.19

A6.20

A6.21

A6.22

A6.23

A6.24

A6.25

A6.26

A6.27

A6.28

A6.29

A6.30

A6.31

A6.32

A6.33

A6.34

A6.35

A6.36

A6.37

A6.38

A6.39

A6.40

A6.41

A6.42

A6.43

A6.44

A6.45

A6.46

A6.47

A6.48

A6.49

A6.50

A6.51

A6.52

A6.53

A6.54

A6.55

A6.56

A6.57

A6.58

A6.59

A6.60

A6.61

A6.62

A6.63

A6.64

A6.65

A6.66

A6.67

A6.68

A6.69

A6.70

A6.71

A6.72

A6.73

A6.74

A6.75

A6.76

A6.77

A6.78

A6.79

A6.80

A6.81

A6.82

A6.83

A6.84

A6.85

A6.86

A6.87

A6.88

A6.89

A6.90

A6.91

A6.92

A6.93

A6.94

A6.95

A6.96

A6.97

A6.98

A6.99

A6.100

A6.101

A6.102

A6.103

A6.104

A6.105

A6.106

A6.107

A6.108

A6.109

A6.110

A6.111

A6.112

A6.113

A6.114

A6.115

A6.116

A6.117

A6.118

A6.119

Common Auction Conditions (Edition 4)

Reproduced with the consent of the RICS

[illegible]

Common Auction Conditions (Edition 4)

Reproduced with the consent of the RICS

	(a) use all reasonable endeavours to obtain the licence at the SELLER'S expense; and				
	(b) enter into any Authorised Guarantee Agreement ("AGA") properly required (procuring a guarantee of that AGA if lawfully required by the landlord).				
G9.5	The BUYER must promptly				
	(a) provide references and other relevant information; and				
	(b) comply with the landlord's lawful requirements.	G11.9	Where the SELLER has the right to recover ARREARS it must not without the BUYER'S written consent bring insolvency proceedings against a tenant or seek the removal of goods from the LOT.		
G9.6	If within three months of the CONTRACT DATE (or such longer period as the SELLER and BUYER agree) the SELLER has not given licence notice to the BUYER the SELLER or the BUYER may (if not then in breach of any obligation under this CONDITION G9) by notice to the other terminate the CONTRACT at any time before the SELLER has given licence notice. That termination is without prejudice to the claims of either SELLER or BUYER for breach of this CONDITION G9.			G15.6	If, after COMPLETION, it is found that the sale of the LOT is not a TRANSFER of a going concern then:
		G12	MANAGEMENT		(a) the SELLER's conveyancer is to notify the BUYER's conveyancer of that finding and provide a VAT invoice in respect of the sale of the LOT;
		G12.1	This CONDITION G12 applies where the LOT is sold subject to TENANCIES.		(b) the BUYER must within five BUSINESS DAYS of receipt of the VAT invoice pay to the SELLER the VAT due; and
		G12.2	The SELLER is to manage the LOT in accordance with its standard management policies pending COMPLETION.		(c) if VAT is payable because the BUYER has not complied with this CONDITION G15, the BUYER must pay and indemnify the SELLER against all costs, interest, penalties or surcharges that the SELLER incurs as a result.
G10	INTEREST AND APPORTIONMENTS	G12.3	The SELLER must consult the BUYER on all management issues that would affect the BUYER after COMPLETION (such as, but not limited to, an application for licence; a rent review; a variation, surrender, agreement to surrender or proposed forfeiture of a TENANCY; or a new TENANCY or agreement to grant a new TENANCY) and:	G16	CAPITAL ALLOWANCES
G10.1	If the ACTUAL COMPLETION DATE is after the AGREED COMPLETION DATE for any reason other than the SELLER'S default the BUYER must pay interest at the INTEREST RATE on the money due from the BUYER at COMPLETION for the period starting on the AGREED COMPLETION DATE and ending on the ACTUAL COMPLETION DATE.		(a) the SELLER must comply with the BUYER's reasonable requirements unless to do so would (but for the indemnity in paragraph (c)) expose the SELLER to a liability that the SELLER would not otherwise have, in which case the SELLER may act reasonably in such a way as to avoid that liability;	G16.1	This CONDITION G16 applies where the SPECIAL CONDITIONS state that there are capital allowances available in respect of the LOT.
G10.2	Subject to CONDITION G11 the SELLER is not obliged to apportion or account for any sum at COMPLETION unless the SELLER has received that sum in cleared funds. The SELLER must promptly pay to the BUYER after COMPLETION any sum to which the BUYER is entitled that the SELLER subsequently receives in cleared funds.		(b) if the SELLER gives the BUYER notice of the SELLER's intended act and the BUYER does not object within five BUSINESS DAYS giving reasons for the objection the SELLER may act as the SELLER intends; and	G16.2	The SELLER is promptly to supply to the BUYER all information reasonably required by the BUYER in connection with the BUYER's claim for capital allowances.
G10.3	Income and outgoings are to be apportioned at the ACTUAL COMPLETION DATE unless:		(c) the BUYER is to indemnify the SELLER against all loss or liability the SELLER incurs through acting as the BUYER requires, or by reason of delay caused by the BUYER.	G16.3	The value to be attributed to those items on which capital allowances may be claimed is set out in the SPECIAL CONDITIONS.
	(a) the BUYER is liable to pay interest; and	G13	RENT DEPOSITS	G16.4	The SELLER and BUYER agree:
	(b) the SELLER has given notice to the BUYER at any time up to COMPLETION requiring apportionment on the date from which interest becomes payable by the BUYER; in which event income and outgoings are to be apportioned on the date from which interest becomes payable by the BUYER.	G13.1	Where any TENANCY is an assured shorthold TENANCY, the SELLER and the BUYER are to comply with their respective statutory duties in relation to the protection of tenants' deposits, and to demonstrate in writing to the other (before COMPLETION, so far as practicable) that they have complied.		(a) to make an election on COMPLETION under Section 198 of the Capital Allowances Act 2001 to give effect to this CONDITION G16; and
G10.4	Apportionments are to be calculated on the basis that:				(b) to submit the value specified in the SPECIAL CONDITIONS to HM Revenue and Customs for the purposes of their respective capital allowance computations.
	(a) the SELLER receives income and is liable for outgoings for the whole of the day on which apportionment is to be made;	G13.2	The remainder of this CONDITION G13 applies where the SELLER is holding or otherwise entitled to money by way of rent deposit in respect of a TENANCY. In this CONDITION G13 "rent deposit deed" means the deed or other DOCUMENT under which the rent deposit is held.	G17	MAINTENANCE AGREEMENTS
	(b) annual income and expenditure accrues at an equal daily rate assuming 365 days in a year (or 366 in a leap year), and income and expenditure relating to some other period accrues at an equal daily rate during the period to which it relates; and	G13.3	If the rent deposit is not assignable the SELLER must on COMPLETION hold the rent deposit on trust for the BUYER and, subject to the terms of the rent deposit deed, comply at the cost of the BUYER with the BUYER's lawful instructions.	G17.1	The SELLER agrees to use reasonable endeavours to TRANSFER to the BUYER, at the BUYER's cost, the benefit of the maintenance agreements specified in the SPECIAL CONDITIONS.
	(c) where the amount to be apportioned is not known at COMPLETION apportionment is to be made by reference to a reasonable estimate and further payment is to be made by SELLER or BUYER as appropriate within five BUSINESS DAYS of the date when the amount is known.	G13.4	Otherwise the SELLER must on COMPLETION pay and assign its interest in the rent deposit to the BUYER under an assignment in which the BUYER covenants with the SELLER to:	G17.2	The BUYER must assume, and indemnify the SELLER in respect of, all liability under such agreements from the ACTUAL COMPLETION DATE.
G10.5	If a payment due from the BUYER to the SELLER on or after COMPLETION is not paid by the due date, the BUYER is to pay interest to the SELLER at the INTEREST RATE on that payment from the due date up to and including the date of payment.			G18	LANDLORD AND TENANT ACT 1987
			(a) observe and perform the SELLER's covenants and conditions in the rent deposit deed and indemnify the SELLER in respect of any breach;	G18.1	This CONDITION G18 applies where the sale is a relevant disposal for the purposes of part 1 of the Landlord and Tenant Act 1987
G11	ARREARS		(b) give notice of assignment to the tenant; and	G18.2	The SELLER warrants that the SELLER has complied with sections 5B and 7 of that Act and that the requisite majority of qualifying tenants has not accepted the offer.
Part 1 – Current rent			(c) give such direct covenant to the tenant as may be required by the rent deposit deed.	G19	SALE BY PRACTITIONER
G11.1	"Current rent" means, in respect of each of the TENANCIES subject to which the LOT is sold, the instalment of rent and other sums payable by the tenant on the most recent rent payment date on or within four months preceding COMPLETION.	G14	VAT	G19.1	This CONDITION G19 applies where the sale is by a PRACTITIONER either as SELLER or as agent of the SELLER.
G11.2	If on COMPLETION there are any ARREARS of current rent the BUYER must pay them, whether or not details of those ARREARS are given in the SPECIAL CONDITIONS.	G14.1	Where a SALE CONDITION requires money to be paid or other consideration to be given, the payer must also pay any VAT that is chargeable on that money or consideration, but only if given a valid VAT invoice.	G19.2	The PRACTITIONER has been duly appointed and is empowered to sell the LOT.
G11.3	Parts 2 and 3 of this CONDITION G11 do not apply to ARREARS of current rent.	G14.2	Where the SPECIAL CONDITIONS state that no VAT OPTION has been made the SELLER confirms that none has been made by it or by any company in the same VAT group nor will be prior to COMPLETION.	G19.3	Neither the PRACTITIONER nor the firm or any member of the firm to which the PRACTITIONER belongs has any personal liability in connection with the sale or the performance of the SELLER's obligations. The TRANSFER is to include a declaration excluding that personal liability.
Part 2 – BUYER to pay for ARREARS		G15	TRANSFER AS A GOING CONCERN	G19.4	The LOT is sold
G11.4	Part 2 of this CONDITION G11 applies where the SPECIAL CONDITIONS give details of ARREARS.	G15.1	Where the SPECIAL CONDITIONS so state:		(a) in its condition at COMPLETION;
G11.5	The BUYER is on COMPLETION to pay, in addition to any other money then due, an amount equal to all ARREARS of which details are set out in the SPECIAL CONDITIONS.		(a) the SELLER and the BUYER intend, and will take all practicable steps (short of an appeal) to procure, that the sale is treated as a TRANSFER of a going concern; and		(b) for such title as the SELLER may have; and
G11.6	If those ARREARS are not OLD ARREARS the SELLER is to assign to the BUYER all rights that the SELLER has to recover those ARREARS.	G15.2			(c) with no title guarantee;
Part 3 – BUYER not to pay for ARREARS			(b) this CONDITION G15 applies.	G19.5	and the BUYER has no right to terminate the CONTRACT or any other remedy if information provided about the LOT is inaccurate, incomplete or missing.
G11.7	Part 3 of this CONDITION G11 applies where the SPECIAL CONDITIONS		The SELLER confirms that the SELLER:		Where relevant:
	(a) so state; or		(a) is registered for VAT, either in the SELLER'S name or as a member of the same VAT group; and		(a) the DOCUMENTS must include certified copies of those under which the PRACTITIONER is appointed, the DOCUMENT of appointment and the PRACTITIONER'S acceptance of appointment; and
	(b) give no details of any ARREARS.		(b) has (unless the sale is a standard-rated supply) made in relation to the LOT a VAT OPTION that remains valid and will not be revoked before COMPLETION.	G19.6	(b) the SELLER may require the TRANSFER to be by the lender exercising its power of sale under the Law of Property Act 1925.
G11.8	While any ARREARS due to the SELLER remain unpaid the BUYER must:	G15.3	The BUYER confirms that	G20	TUPE
	(a) try to collect them in the ordinary course of management but need not take legal proceedings or forfeit the TENANCY;		(a) it is registered for VAT, either in the BUYER'S name or as a member of a VAT group;	G20.1	If the SPECIAL CONDITIONS state "there are no employees to which TUPE applies", this is a warranty by the SELLER to this effect.
	(b) pay them to the SELLER within five BUSINESS DAYS of receipt in cleared funds (plus interest at the INTEREST RATE calculated on a daily basis for each subsequent day's delay in payment);		(b) it has made, or will make before COMPLETION, a VAT OPTION in relation to the LOT and will not revoke it before or within three months after COMPLETION;	G20.2	If the SPECIAL CONDITIONS do not state "there are no employees to which TUPE applies" the following paragraphs apply:
	(c) on request, at the cost of the SELLER, assign to the SELLER or as the SELLER may direct the right to demand and sue for OLD ARREARS, such assignment to be in such form as the SELLER'S conveyancer may reasonably require;	G15.4	(c) article 5(2B) of the Value Added Tax (Special Provisions) Order 1995 does not apply to it; and		(a) The SELLER must notify the BUYER of those employees whose CONTRACTS of employment will TRANSFER to the BUYER on COMPLETION (the "Transferring Employees"). This notification must be given to the BUYER not less than 14 days before COMPLETION.
	(d) if reasonably required, allow the SELLER'S conveyancer to have on loan the counterpart of any TENANCY against an undertaking to hold it to the BUYER's order;		(d) it is not buying the LOT as a nominee for another person.		(b) The BUYER confirms that it will comply with its obligations under TUPE and any SPECIAL CONDITIONS in respect of the TRANSFERRING Employees.
	(e) not without the consent of the SELLER release any		The BUYER is to give to the SELLER as early as possible before the AGREED COMPLETION DATE evidence		(c) The BUYER and the SELLER acknowledge that pursuant and subject to TUPE, the CONTRACTS of employment between the TRANSFERRING Employees and the SELLER will TRANSFER to the BUYER on COMPLETION.
			(a) of the BUYER'S VAT registration;		
			(b) that the BUYER has made a VAT OPTION; and		
			(c) that the VAT OPTION has been notified in writing to HM Revenue and Customs; and if it does not produce the relevant evidence at least two BUSINESS DAYS before the AGREED COMPLETION DATE, CONDITION G14.1 applies at		

Common Auction Conditions (Edition 4)

Reproduced with the consent of the RICS

	(d) The BUYER is to keep the SELLER indemnified against all liability for the TRANSFERring Employees after COMPLETION.		references to notices and proceedings are to notices and proceedings under that Act.	
G21	ENVIRONMENTAL			
G21.1	This CONDITION G21 only applies where the SPECIAL CONDITIONS so provide.	G24.2	Where practicable, without exposing the SELLER to liability or penalty, the SELLER must not without the written consent of the BUYER (which the BUYER must not unreasonably withhold or delay) serve or respond to any notice or begin or continue any proceedings.	1
G21.2	The SELLER has made available such reports as the SELLER has as to the environmental condition of the LOT and has given the BUYER the opportunity to carry out investigations (whether or not the BUYER has read those reports or carried out any investigation) and the BUYER admits that the PRICE takes into account the environmental condition of the LOT	G24.3	If the SELLER receives a notice the SELLER must send a copy to the BUYER within five BUSINESS DAYS and act as the BUYER reasonably directs in relation to it.	1.1
G21.3	The BUYER agrees to indemnify the SELLER in respect of all liability for or resulting from the environmental condition of the LOT.	G24.4	Following COMPLETION the BUYER must:	1.2
G22	SERVICE CHARGE		(a) with the co-operation of the SELLER take immediate steps to substitute itself as a party to any proceedings;	
G22.1	This CONDITION G22 applies where the LOT is sold subject to TENANCIES that include service charge provisions.		(b) use all reasonable endeavours to conclude any proceedings or negotiations for the renewal of the TENANCY and the determination of any interim rent as soon as reasonably practicable at the best rent or rents reasonably obtainable; and	
G22.2	No apportionment is to be made at COMPLETION in respect of service charges.		(c) if any increased rent is recovered from the tenant (whether as interim rent or under the renewed TENANCY) account to the SELLER for the part of that increase that relates to the SELLER'S period of ownership of the LOT within five BUSINESS DAYS of receipt of cleared funds.	
G22.3	Within two months after COMPLETION the SELLER must provide to the BUYER a detailed service charge account for the service charge year current on COMPLETION showing:	G24.5	The SELLER and the BUYER are to bear their own costs in relation to the renewal of the TENANCY and any proceedings relating to this.	2
	(a) service charge expenditure attributable to each TENANCY;			2.1
	(b) payments on account of service charge received from each tenant;	G25	WARRANTIES	
	(c) any amounts due from a tenant that have not been received;	G25.1	Available warranties are listed in the SPECIAL CONDITIONS.	
	(d) any service charge expenditure that is not attributable to any TENANCY and is for that reason irrecoverable.	G25.2	Where a warranty is assignable the SELLER must:	
G22.4	In respect of each TENANCY, if the service charge account shows:		(a) on COMPLETION assign it to the BUYER and give notice of assignment to the person who gave the warranty; and	
	(a) that payments that the tenant has made on account exceed attributable service charge expenditure, the SELLER must pay to the BUYER an amount equal to that excess when it provides the service charge account; or		(b) apply for (and the SELLER and the BUYER must use all reasonable endeavours to obtain) any consent to assign that is required. If consent has not been obtained by COMPLETION the warranty must be assigned within five BUSINESS DAYS after the consent has been obtained.	3
	(b) that attributable service charge expenditure exceeds payments made on account, the BUYER must use all reasonable endeavours to recover the shortfall from the tenant as soon as practicable and promptly pay the amount so recovered to the SELLER;	G25.3	If a warranty is not assignable the SELLER must after COMPLETION:	3.1
	but in respect of payments on account that are still due from a tenant CONDITION G11 (ARREARS) applies.		(a) hold the warranty on trust for the BUYER; and	
G22.5	In respect of service charge expenditure that is not attributable to any TENANCY the SELLER must pay the expenditure incurred in respect of the period before ACTUAL COMPLETION DATE and the BUYER must pay the expenditure incurred in respect of the period after ACTUAL COMPLETION DATE. Any necessary monetary adjustment is to be made within five BUSINESS DAYS of the SELLER providing the service charge account to the BUYER.	G26	NO ASSIGNMENT	
			The BUYER must not assign, mortgage or otherwise TRANSFER or part with the whole or any part of the BUYER'S interest under this CONTRACT.	
G22.6	If the SELLER holds any reserve or sinking fund on account of future service charge expenditure or a depreciation fund:	G27	REGISTRATION AT THE LAND REGISTRY	
	(a) the SELLER must pay it (including any interest earned on it) to the BUYER on COMPLETION; and	G27.1	This CONDITION G27.1 applies where the LOT is leasehold and its sale either triggers first registration or is a registrable disposition. The BUYER must at its own expense and as soon as practicable:	
	(b) the BUYER must covenant with the SELLER to hold it in accordance with the terms of the TENANCIES and to indemnify the SELLER if it does not do so.		(a) procure that it becomes registered at the Land Registry as proprietor of the LOT;	
G23	RENT REVIEWS		(b) procure that all rights granted and reserved by the lease under which the LOT is held are properly noted against the affected titles; and	
G23.1	This CONDITION G23 applies where the LOT is sold subject to a TENANCY under which a rent review due on or before the ACTUAL COMPLETION DATE has not been agreed or determined.	G27.2	(c) provide the SELLER with an official copy of the register relating to such lease showing itself registered as proprietor.	
G23.2	The SELLER may continue negotiations or rent review proceedings up to the ACTUAL COMPLETION DATE but may not agree the level of the revised rent or commence rent review proceedings without the written consent of the BUYER, such consent not to be unreasonably withheld or delayed.		This CONDITION G27.2 applies where the LOT comprises part of a registered title. The BUYER must at its own expense and as soon as practicable:	
G23.3	Following COMPLETION the BUYER must complete rent review negotiations or proceedings as soon as reasonably practicable but may not agree the level of the revised rent without the written consent of the SELLER, such consent not to be unreasonably withheld or delayed.		(a) apply for registration of the TRANSFER;	
G23.4	The SELLER must promptly:		(b) provide the SELLER with an official copy and title plan for the BUYER'S new title; and	
	(a) give to the BUYER full details of all rent review negotiations and proceedings, including copies of all correspondence and other papers; and	G28	(c) join in any representations the SELLER may properly make to the Land Registry relating to the application.	
	(b) use all reasonable endeavours to substitute the BUYER for the SELLER in any rent review proceedings.	G28.1	NOTICES AND OTHER COMMUNICATIONS	
G23.5	The SELLER and the BUYER are to keep each other informed of the progress of the rent review and have regard to any proposals the other makes in relation to it.		All communications, including notices, must be in writing. Communication to or by the SELLER or the BUYER may be given to or by their conveyancers.	
G23.6	When the rent review has been agreed or determined the BUYER must account to the SELLER for any increased rent and interest recovered from the tenant that relates to the SELLER'S period of ownership within five BUSINESS DAYS of receipt of cleared funds.	G28.2	A communication may be relied on if:	
G23.7	If a rent review is agreed or determined before COMPLETION but the increased rent and any interest recoverable from the tenant has not been received by COMPLETION the increased rent and any interest recoverable is to be treated as ARREARS.		(a) delivered by hand; or	
G23.8	The SELLER and the BUYER are to bear their own costs in relation to rent review negotiations and proceedings.		(b) made electronically and personally acknowledged (automatic acknowledgement does not count); or	
G24	TENANCY RENEWALS		(c) there is proof that it was sent to the address of the person to whom it is to be given (as specified in the SALE MEMORANDUM) by a postal service that offers normally to deliver mail the next following BUSINESS DAY.	
G24.1	This CONDITION G24 applies where the tenant under a TENANCY has the right to remain in occupation under part II of the Landlord and Tenant Act 1954 (as amended) and	G28.3	A communication is to be treated as received:	
			(a) when delivered, if delivered by hand; or	
			(b) when personally acknowledged, if made electronically; but if delivered or made after 1700 hours on a BUSINESS DAY a communication is to be treated as received on the next BUSINESS DAY.	
		G28.4	A communication sent by a postal service that offers normally to deliver mail the next following BUSINESS DAY will be treated as received on the second BUSINESS DAY after it has been posted.	
		G29	CONTRACTS (RIGHTS OF THIRD PARTIES) ACT 1999	
			No one is intended to have any benefit under the CONTRACT pursuant to the CONTRACTs (Rights of Third Parties) Act 1999.	

EXTRA GENERAL CONDITIONS

Applicable for all lots where the Common Auction Conditions apply.

The Deposit

General Conditions A5.5a shall be deemed to be deleted and replaced by the following:

A5.5a. The Deposit:

- must be paid to the auctioneers by cheque or bankers draft drawn on a UK clearing bank or building society (or by such other means of payment as they may accept). Payments by cheque will incur an additional administration fee of £30.00 (£25.00 + VAT) to the Auctioneer
- is to be held as stakeholder save to the extent of the auctioneers' fees and expenses (which shall subject to clause 2.1 of the Extra General Conditions include the Buyer's Administration Charge) which part of the deposit shall be held as agents for the seller. Where a deposit is paid to us as stakeholder we are at liberty to transfer all or part of it prior to completion to the Seller's solicitors (net of any fees and commission that will be due to us from the Seller) for them to hold as stakeholder in our place.

Buyer's Administration Charge

Should your bid be successful for the Lot you will be liable to pay a Buyer's Administration Charge of £1,800 (£1,500 + VAT) upon exchange of contracts to the Auctioneer. The Buyer's Administration Charge is payable at any time the Lot is sold and not limited to sales in the auction room. In the event that the Buyer does not pay this fee directly to the auctioneers on exchange of contracts of the Lot then the provisions under clause 1.2 b) of the Extra General Conditions shall apply.

Extra Auction Conduct Conditions

Despite any special condition to the contrary the minimum deposit we accept is £5,000 (or the total price, if less). A special condition may, however, require a higher minimum deposit.

MONEY LAUNDERING REGULATIONS

Due to the new changes to Money Laundering regulations for buying and selling at auction, as of the 26 June 2018 we are now required by Law to ID check everyone who offers, bids or buys at auction.

What the new regulations mean for you as a bidder or buyer at the auction:

- In the case of an individual bidding at auction, we will require a certified copy of a passport and utility bill.
- In the case of an individual acting on behalf of a third party individual, we will require a certified copy of a passport and recent utility bill from both parties.
- In the case of an individual acting on behalf of a company we will require details about the company including ownership information on the ultimate holding company and ultimate beneficial owners of the company, including current addresses and dates of birth.
- If you are unable to attend in person or will be sending us a remote bidding form, we will require certified ID that has been identified by a professionally recognised individual. This will need to be provided to us in advance of the auction date.
- Your ID will be kept on file for 5 years and will we will only require updated documents if you change address.
- Registration on the day of the auction opens from 10:30am so please ensure you arrive early to ensure we have been able to satisfactory fulfil the necessary requirements.

At registration for the auction you must provide 2 forms of ID, one photographic and one proof of residence that is dated within the last 3 months (a list of acceptable ID documents can be seen below):

- Photographic evidence of identity**
 - Current signed Passport
 - Current full UK/EU photo card driving licence
 - Valid ID card (eg, HM Forces, police warrant, prison officer card, government/ local authority issued card
 - Firearm or shotgun certificate
 - Resident permit issued by the Home Office to EU National
 - Evidence of Residence**
 - Current full UK/EU photo card driving licence (if not used to prove identity)
 - Utility bill issued in last three months (not mobile phone)
 - Recent bank/ building society/ mortgage/ credit card statement
 - Current house/ motor insurance certificate
 - Revenue & Customs tax notification
- Recent council tax bill ID can be approved as follows:**
- Come to our office with originals and we will certify them free of charge
 - Solicitors, the bank, an accountant or other professional body can certify the relevant ID
 - The Post Office can verify up to 3 forms of ID for a charge of £10.50.

All certified ID can be sent to us at info@auctionhouselondon.co.uk. The purpose of Auction House London obtaining this information is in order for us to carry out customer due diligence in compliance with the regulations. There are no exceptions and Auction House London takes its obligations very seriously. If you have any queries please contact us on 020 7625 9007. Thank you for your understanding and helping us comply with these regulations.

Auction House London

2026 Auction Schedule

Wednesday 28th January

Wednesday 11th February & Thursday 12th February

Wednesday 4th March

Wednesday 18th March & Thursday 19th March

Wednesday 22nd April & Thursday 23rd April

Wednesday 27th May & Thursday 28th May

Wednesday 24th June & Thursday 25th June

Wednesday 29th July & Thursday 30th July

Wednesday 2nd September & Thursday 3rd September

Wednesday 7th October & Thursday 8th October

Wednesday 11th November & Thursday 12th November

Wednesday 9th December & Thursday 10th December

Auction House London

5 Hampstead Gate, 1a Frognal

Hampstead, London NW3 6AL

020 7625 9007

info@auctionhouselondon.co.uk

[auctionhouselondon.co.uk](https://www.auctionhouselondon.co.uk)

Property Auction Experts.
Locally, Regionally, Nationally.